

11) Aug 1982

Tribute will be paid in Brea to Dr. Curtis

BREA — The Civic-Cultural Center Performing Arts Theater will be dedicated Saturday to the memory of Dr. Glenn Curtis.

Dr. Curtis, who called himself "Brea's country doctor," died 24 years ago. But the City Council decided last October to recognize his contributions to the community by naming the theater after him.

The public is invited to the 2:30 p.m. dedication which will feature the unveiling of Dr. Curtis' portrait and a dedicatory plaque.

Dr. Curtis practiced medicine in Brea from 1927 until 1958 when

ill health forced him to retire.

One of his major accomplishments in North Orange County was his involvement in helping to form and found St. Jude Hospital and Rehabilitation Center in Fullerton. He also was a member of its staff.

His other involvements in the medical field included being a member of the professional ethics and public relations committee of Loma Linda University, a member of the American Medical Association, organizing and directing the California Physicians' Blue Shield, president of the Orange County Medical Association and serving



Please see CURTIS, 9A

Dr. Glenn Curtis

CURTIS

FROM PAGE 1A

as president of the California Public Health League.

In the area of arts, Dr. Curtis was one of the first guarantors of the Los Angeles Civic Light Opera Series, which provided the financial support for the organization before it moved from the old Philharmonic

Theatre to the Los Angeles Music Center. Following the move, he and his wife Bernice served as charter members and patrons.

Locally, he was president of the Brea Lions Club, president of the Brea American Legion Post, a member of Brea Citrol Lodge F & AM and a member of the Noble Mystic Shrine, Al Malaikah Temple.

Many of the individuals who participated with Dr. Curtis in the associations of which he was a member will be at the ceremony Saturday on the third level of the Civic-Cultural Center.

Individuals interested in more information about the event may be obtained by calling 529-3400.

19 Aug 1982

100 attend dedication

By SUSAN GAEDE

Dr. Glenn Curtis would have been proud! Over 100 people came from all over Southern California Saturday to the dedication of the Dr. Glenn Curtis Performing Arts Theater, located in the Brea Civic Cultural Center.

Those attending discussed the impact Dr. Curtis had on their lives. Sister Jane Frances, president of St. Jude Hospital, spoke about his "unique personality" and "family spirit." Lois Auer, friend who named one of her children after Curtis, said "He loved Brea and Brea loved him."

She talked about his positiveness. "He told his patients to read, 'Magic of Believing.'"

Ralph Mitchell, Vice-President/Pres. Emeritus California State Numismatic Association, spoke about the doctor's interest in writing, coin collecting, and keen sense of humor.

Dr. Raul Fraide M.D. spoke of Dr. Curtis's political influence. "Governor Warren often called from Sacramento for advice."

Barbara Vasquez requested remarks from the audience as she went around with a mike. Frank Hall, publisher of the local paper during Curtis's time in Brea, said he never lacked news when Dr. Curtis was in town.

Dyer Bennett told the audience Dr. Glenn Curtis was the greatest guy he ever met.

Janet Hartape said Doc Curtis she wouldn't be here today if it wasn't for Dr. Curtis. He had delivered her.

Mary McGulre, Chairwoman of the Cultural Arts Commission, profusely thanked the weatherman in a lighter vane.

Before unveiling the portrait, Curtis, was honored with a Resolution from Loma Linda University.

Councilman Don Fox, Mary McGulre, and Dean Millen unveiled the portrait of Dr. Glenn Curtis. The portrait was painted by Pamela Mason, a former Brea artist and resident, now living in the art colony of Taos, New Mexico.

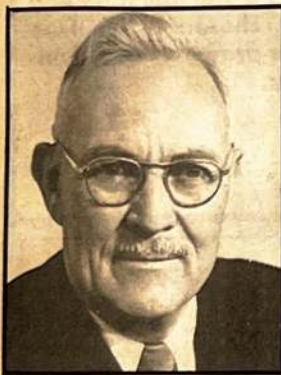

'A LIFE DEDICATED TO HUMANITY'

Dr. Glenn Curtis established his practice in Brea in 1927, continuing to 1958 when ill health forced him to retire. Known as one of the outstanding practitioners in northern Orange County, he referred to himself as "Brea's country doctor."

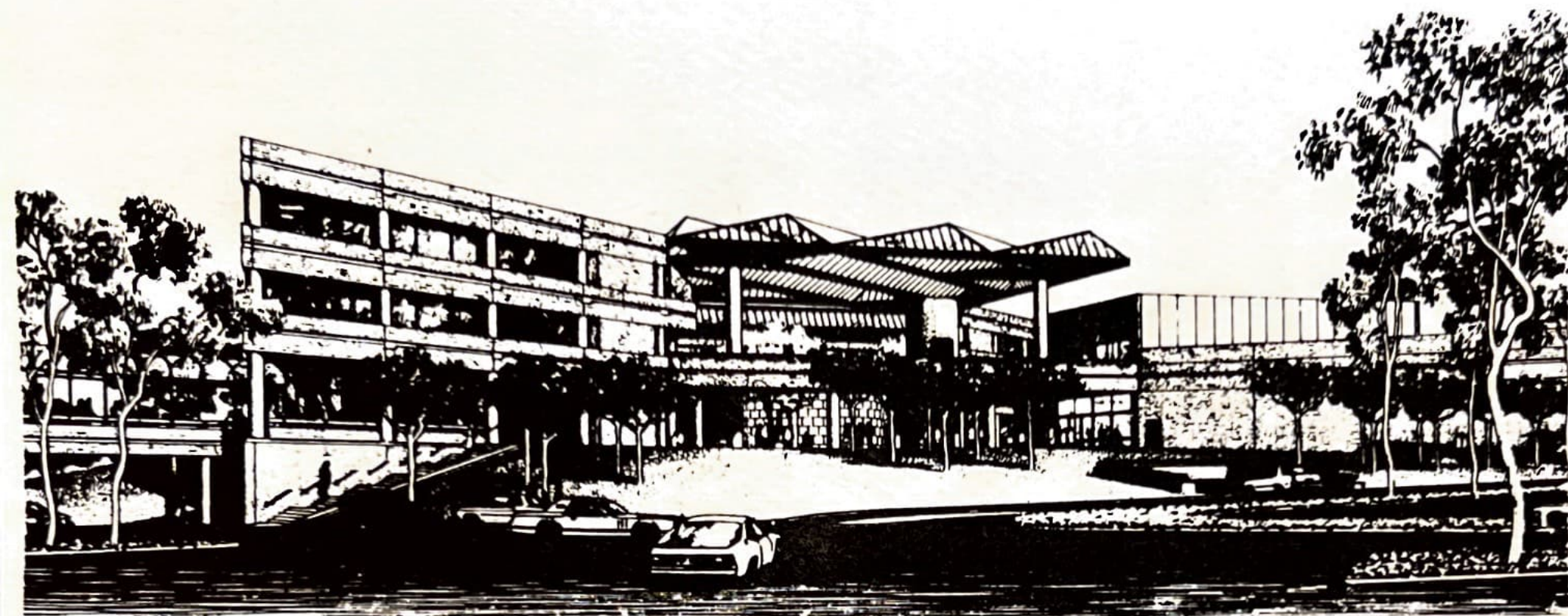

Brea Civic Cultural Center

YOU ARE CORDIALLY INVITED
TO ATTEND
THE DEDICATION OF
THE PERFORMING ARTS THEATRE
AT THE BREA CIVIC CULTURAL CENTER
TO THE MEMORY OF
DR. C. GLENN CURTIS
SATURDAY, AUGUST 14
2:30 P.M.
THEATRE FOYER

RSVP (714) 529-3400
529-3289

REFRESHMENTS

"A Life Dedicated to Humanity"

Dr. Glenn Curtis

Brea Civic Cultural Center

August 14, 1982

BREA CITY COUNCIL

Mayor Ron Isles
Mayor Pro Tem Norma A. Hicks
Councilman Donald L. Fox
Councilman Sal F. Gambina
Councilman Melvin J. LeBaron

CULTURAL ARTS COMMISSION

Mary Quandt McGuire, Chairwoman
Mary Engwall
Leonard MacKain
Sandra Scott
Lyn Shapiro

THE BREA FOUNDATION

Robert Clark
Gene Leyton
Wade Mansur
William Mochon
Carol Weddle

Call to Order.....Joe Falco, President
Brea Theatre League

Welcome and Introduction.....The Honorable Ron Isles
Mayor, City of Brea

Remarks.....Sister Jane Frances, C.S.J.
President
St. Jude Hospital, Inc.

Lois Auer
"A Friend"

Ralph A. Mitchell
Vice Pres./Pres. Emeritus
California State
Numismatic Association
Former VP American
Numismatic Association

Raul Fraide, M. D.
Orange County Medical Association

Resolution.....Loma Linda University

INFORMAL REMARKS

Summation.....Mary Quandt McGuire
Chairwoman
Cultural Arts Commission

Unveiling.....Mayor Ron Isles
Mary Quandt McGuire
Dean Millen

Closing.....Joe Falco

RECEPTION AND TOURS

Musical Selections.....Inez Fanning, President
Brea's Womens Club

Dr. Curtis established his practice in Brea in 1927 continuing until 1958 when ill health forced his early retirement; he succumbed in 1959. He became known as one of the outstanding general practitioners in northern Orange County but referred to himself as "Brea's Country Doctor".

His activities reached out from the then small community where he lived so that many patients came from larger towns and even metropolitan areas to seek his help. These included the rich and the poor, no one was denied admittance or attention. Here indeed was a man of unselfish devotion to his fellow man. There is little doubt in the minds of those who knew Dr. Curtis that his dedication to his community of Brea was real.

Although his life as a doctor was a busy one, he managed to find time for many other pursuits, including his abiding interest and love for the arts. His energy was unbounded. Everything he did was with great zest and enthusiasm. He was intensely interested in community, civic and governmental affairs.

Mary-Lou Hopkins

Theater Opening Is Black-Tie Event

It was an important evening for supporters of the Cabaret Repertory Theater, executives from Cal State Fullerton and the City of Brea when the 199-seat theater of the Brea Civic Cultural Center opened with the musical comedy "I Do! I Do!" starring Amy Sheridan and Don Edbright.

The black-tie opening included a pre-show "Cabaret Buffet" and a post-show champagne reception.

Cabaret Repertory Theater (CRT), north Orange County's resident theater company, performed for six years at Fullerton's historic Muckenthaler Cultural Center prior to accepting Brea's invitation to become the resident theatrical company of the city's mulituse Civic Cultural Center.

All of the center's facilities were used for the opening, beginning with the pre-show festivities in the fourth-level Community Room.

As guests stepped out of the circular glass-sided elevator onto an open-air terrace walkway, they could survey the clear Orange County night sky and the spectacular lights of the foothills and adjacent Brea Mall.

Dr. Alvin Keller, CRT's artistic director (he's chairman of Cal State Fullerton's theater department), greeted guests as they made their way to the buffet table.

After the performance of "I Do! I Do!" (which runs Wednesdays through Sundays until Feb. 15), Miss Sheridan invited theatergoers back to the Community Room for a "wedding reception" celebrating the opening night.

In the Community Room, guests discovered a theatrical version of a post-nuptial affair, complete with champagne and a three-tiered wedding cake.

Miss Sheridan and Edbright, wearing wedding costumes from the play, cut the cake, assisted by Brea Councilman Sal F. Gambina and Miles D. McCarthy, acting president of Cal State Fullerton.

Special guests at the opening were members of CRT's support groups — Founders, Golden Angels and Company Angels.

Among supporters at the opening were Florence and Archie Arnold, Kathryn and Thomas Sims, Paula and Leonard Woo, Michele and Timothy Maher, Mr. and Mrs. James H. Blake, Mr. and Mrs. Kenneth Couson and Mr. and Mrs. Ronald Gilbert.

Brea city officials included Councilman and Mrs. Gambina, Councilman and Mrs. Ron Jakes, Councilwoman Norma D. Hicks and her husband, Phillip, and City Manager Wayne D. Weidin.

Others from Brea included Lynne

and Barry Shapiro, Judy and Dick Portertield, Peggy and Wade Mansur, Sandra and Stanley Scott, Gene A. Leyton (he's chairman of the Recreation and Parks Commission), Claire and David Schlotterback, Michael Cohen and Joyce and Fred Appleford.

Representing Cal State Fullerton were Mr. and Mrs. McCarthy, Dr. and Mrs. Frank Marini (he's a vice president of the university), Dr. and Mrs. Ivan L. Richardson (he's a vice president of the university), Mary Lou and Jerry Samuelson (he's dean of the university's fine arts department), Mr. and Mrs. Clarence Schwartz, Mr. and Mrs. Ronald G. Lamb, Charles Redmon Jr., CRT's general manager, and Wallace Farrelly, Cal State Fullerton's public relations director.

Following "I Do! I Do!," CRT will present a Noel Coward comedy, "Blithe Spirit," from Feb. 20 to March 13.

★ ★ ★

Guests of honor at the Celebrity Luncheon hosted by Rod Carew of the California Angels Saturday at the Balboa Bay Club were schoolchildren who participated in the Multiple Sclerosis Society's Read-a-thon.

More than 350 guests, including children who collected \$150 or more

for MS, students who read the most books, students selected in a random drawing, teachers, principals and parents, attended the luncheon chaired by Paula Feldman, a reading specialist.

"I'm proud of the children for their help in the search for a cure for MS," Paula said. "We appreciate the children's motivation and the dedication of the schools participating in the program."

Rod Carew is more than a baseball star. Paula continued — "he is a human star involved with helping others."

Carew praised the youngsters for taking part in the Read-a-thon, and he introduced entertainment and sports celebrities and authors of children's books attending the luncheon.

Celebrities were Connie Needham and Grant Goodlove, "Eight is Enough", Cathy Rigby, former Olympic gymnast, Martha Mix "The Waltons", William Kirby Cullen, "How the West Was Won", Gordon Adams and John Fisher, USC football players, and Clyde Robert Bulla, Theodore Tylor and Tom Bethanour, authors.

The celebrities were the highlight of the afternoon for many of the children who dashed about the ballroom collecting autographs on the programs or in their autograph books.

Entertainment was provided by Greg Nathanson, a magician, and a mime artist called The Shadow, portrayed by Scott Forrest.

Certificates and gifts of cameras and watches presented to the win-

ners of the Read-a-thon were donated by Wendy's Old Fashioned Hamburgers.

More than 100 Orange County schools participated in the Read-a-thon, a reading motivational program originated and developed by the National Multiple Sclerosis Society, according to Paula.

"Parents, teachers and students responded to the needs of the MS person and simultaneously recognized that reading is fostered and motivated by this exciting program," Paula said. "Students collected more than \$70,000 to help find the cause and cure of MS."

Neighbors, friends and families pledged a specified amount of money from 10 cents to a \$1 or more for each book a child read during a four-week reading period.

The greatest number of books were read by Sarah Kalish (in the kindergarten through third grade category), 80. Lara Kawing (in the fourth through sixth grades), 71, and Rene Peters (in the seventh through ninth grades), 200.

★ ★ ★

There were laughs and a few risque remarks at the 532 Club's annual roast and toast in honor of George Hoag II, president of Hoag Memorial Hospital's board of directors.

"The usual stag party, which went cold this year for the first time, is one of the events held during the 532 Club's Clamhake Week, which concludes with a \$25,000 Crosby Southern pro-am golf tournament

Brea News-Times

"The Talk of the Town"

Vol. 12 No. 71 Zone 25

Wednesday, Aug. 11, 1982

A Media General Publication

Price 25 cents

Brea Pioneer To Be Honored At Dedication Ceremony



Dr. Glenn Curtis

A dedication and reception is scheduled for Saturday, Aug. 14, 2:30 p.m. at the Brea Civic Cultural Center, Performing Arts Theatre in memory of Dr. Glenn Curtis.

In October 1981, the Brea City Council took the first step towards recognizing Brea's past and bringing it into the future for all to share. The council, acting on a recommendation of the Cultural Arts Commission, moved to honor one of Brea's pioneers by naming the theatre in the Brea Civic Cultural Center; the Dr. Glenn Curtis Performing Arts Theatre.

Dr. Curtis established his practice in Brea in 1927 continuing until 1958 when ill health forced his early retirement; he succumbed in 1959. He

became known as one of the outstanding general practitioners in northern Orange County but referred to himself as "Brea's Country Doctor."

His activities reached out from the then small community where he lived so that many patients came from larger towns and even metropolitan areas to seek his help. These included the rich and the poor, no one was denied admittance or attention.

Although his life as a doctor was a busy one, he managed to find time for many other pursuits, including his abiding interest and love for the arts. He was intensely interested in community, civic and governmental affairs.

Many county and state officials knew him and valued his support and advice. It was his far-reaching acquaintances that produced for him an appointment by the State Department as a director of the Institute of Inter American Affairs in Ecuador.

Curtis recognized the need for a regional hospital in North Orange County and was in-

strumental in the forming and founding of St. Jude Hospital and Rehabilitation Center in Fullerton, where he also was on staff.

Curtis graduated from Union College in Nebraska and entered the College of Medical Evangelists in Loma Linda (Loma Linda University) and graduated with the class of 1924, where he holds the honor of Distinguished Alumni and was a member of the professional ethics and public relations committee of that university for many years. He was a member of the AMA, the organizer and Director of California Physician's Blue Shield, President of Orange County Medical Association and President of California Public Health League.

Curtis was one of the first guarantors of the Los Angeles Civic Light Opera Series, which guaranteed the financial support of this endeavor years before it moved from the old Philharmonic Theatre to the Los Angeles Music Center where he and his wife Bernice served as

charter members and patrons.

In 1939 he joined as a charter member in forming the Orange County Coin Club; the fourth coin club to be organized in California. As the first permanent secretary and spark plug of the club, he was one of the group that proposed and later established the California State Numismatic Association. His many community service involvements included president, Brea Lions Club; president, Brea Post of the American Legion, and a World War I veteran; member of Brea Citrol Lodge F. & A.M.; and member of Noble Mystic Shrine, Al Malaikah Temple.

The afternoon event will include participation from his past associations, and community members who knew him. The unveiling of his portrait and dedicatory plaque will highlight the program. Light refreshments will be served. The public is invited, especially the many who were his friends.

For information, call 529-3400.

March 5, 1982

TO: Alan G. West
FROM: Dean F. Millen
SUBJECT: Dr. Glenn Curtis Performing Arts Theatre

Alan, you are the one to help us in a possible contact to Herb Bergen. You have access to Harold McCabe who will know if Herb is well enough to consider a possible contribution.

As indicated by the letter of February 15, 1982, we are hopeful of adequate contributions to establish a scholarship fund in the name of Dr. Curtis to be awarded to a deserving Brea student. This is the best way that I know of to perpetuate the name of Curtis so future Brea residents will know why this theatre was so named.

The enclosures are for your information; the Lions Club letter of July 14, 1981, the November 12, 1981 letter and the last mailer of February 15, 1982.

January 13, 1983

Mr. Wayne Wedin
Civic Cultural Center
Number One Civic Center Circle
Brea, California 92621

Dear Wayne:

I was proud to have been a party to successfully promote the naming of the Civic Cultural Center Theater, the Dr. Glenn Curtis Theater. I feel very strongly that it is proper to honor persons that have contributed much to our community. In Dr. Curtis' case, I feel we have not gone far enough.

Currently there is \$222.10 left in the Curtis Memorial Fund. My feeling is that this should be expanded to provide for an annual scholarship to a Brea Olinda High School student interested in pursuing a cultural arts career. How this can be accomplished, I do not know. T. Kirk Hill, founder of Kirkhill Rubber Company in Brea, was a very good personal friend of Dr. Curtis. Many persons who would contribute to such a fund are unfortunately no longer around.

I would greatly appreciate your thoughts on this matter. Should we disburse the funds or make an effort to increase them toward an annual scholarship. A few years from now people will ask, "Who was this guy Curtis?" We have the book on his career that I have put together, but who will research it? At this point I guess I am seeking your reaction.

Yours very truly,

Dean F. Millen

Dear Mary & Dean Betty: 8-1-81

I approve of your plan to honor the memory of Dr. Curtis, and please accept my pledge of \$25.00 toward the cost of the Memorial.

I remember him as being so impulsively generous to everyone with a delightful sense of humor.

Sincerely,
Eli D. (over)

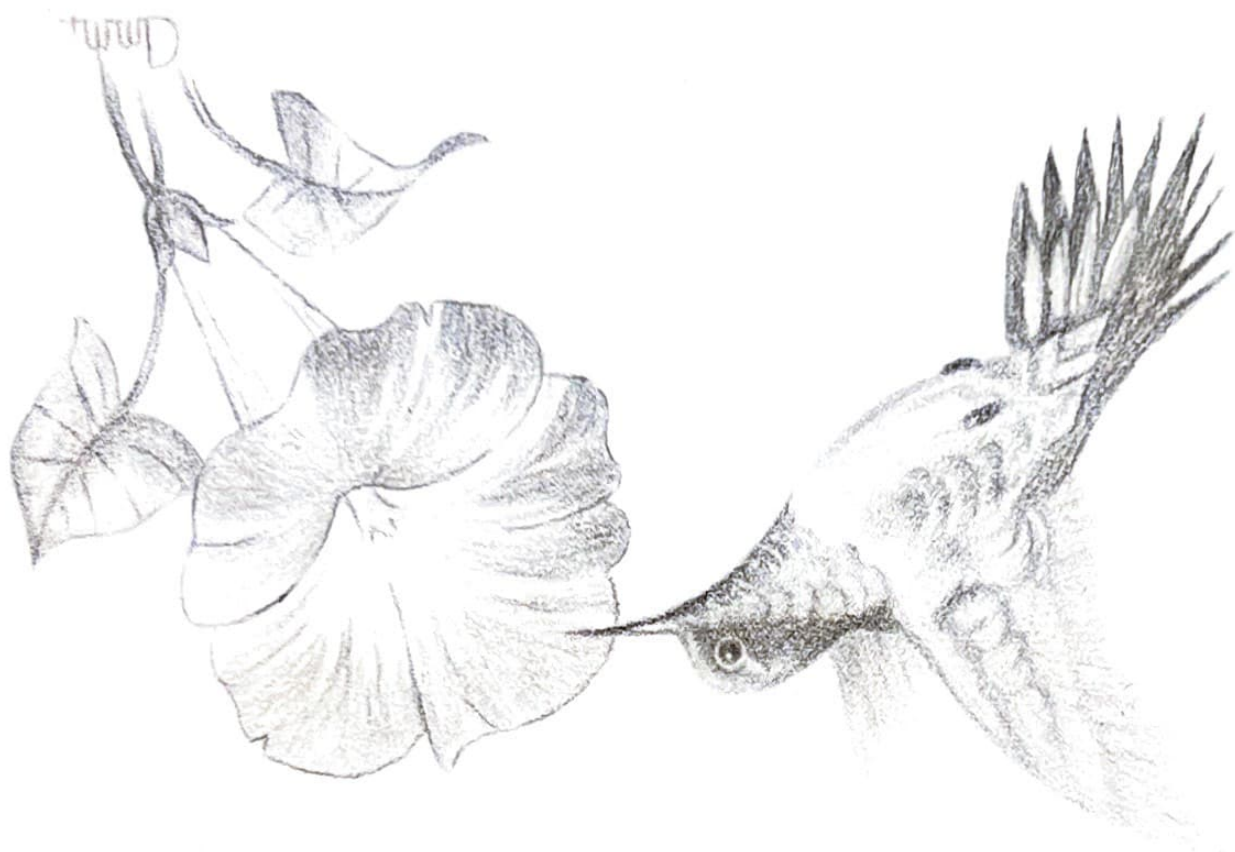

Send your letter to:
Mrs. George F. Schuller (Lenie)
P.O. Box 1042
Apple Valley, Calif. 92307

The design on this note was drawn by Ann Adams, a polio patient, who prior to her illness was an artist. Through perseverance, she trained herself to draw by holding a pencil between her teeth. Each original drawing takes up to two months to complete.

(she was an R.N. who used to work for him.) Perhaps you remember her.

ANN ADAMS
3600 SAN VISCAYA DRIVE
JACKSONVILLE, FLORIDA 32217



100 attend dedication

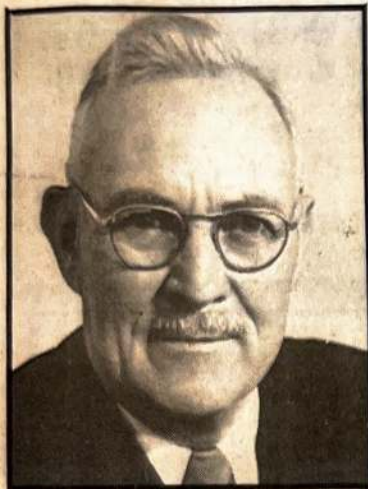

'A LIFE DEDICATED TO HUMANITY'

Dr. Glenn Curtis established his practice in Brea in 1927, continuing to 1958 when ill health forced him to retire. Known as one of the outstanding practitioners in northern Orange County, he referred to himself as "Brea's country doctor."

By SUSAN GAEDE

Dr. Glenn Curtis would have been proud! Over 100 people came from all over Southern California Saturday to the dedication of the Dr. Glenn Curtis Performing Arts Theater, located in the Brea Civic Cultural Center.

Those attending discussed the impact Dr. Curtis had on their lives. Sister Jane Frances, president of St. Jude Hospital, spoke about his "unique personality" and "family spirit." Lois Auer, friend who named one of her children after Curtis, said "He loved Brea and Brea loved him."

She talked about his positiveness. "He told his patients to read, 'Magic of Believing.'"

Ralph Mitchell, Vice-President/Pres. Emeritus California State Numismatic Association, spoke about the doctor's interest in writing, coin collecting, and keen sense of humor.

Dr. Raul Fraide M.D. spoke of Dr. Curtis's political influence. "Governor Warren often called from Sacramento for advice."

Barbara Vasquez requested remarks from the audience as she went around with a mike. Frank Hall, publisher of the local paper during Curtis's time in Brea, said he never lacked news when Dr. Curtis was in town.

Dyer Bennett told the audience Dr. Glenn Curtis was the greatest guy he ever met.

Janet Hartape said Doc Curtis she wouldn't be here today if it wasn't for Dr. Curtis. He had delivered her.

Mary McGuire, Chairwoman of the Cultural Arts Commission, profusely thanked the weatherman in a lighter vane.

Before unveiling the portrait, Curtis, was honored with a Resolution from Loma Linda University.

Councilman Don Fox, Mary McGuire, and Dean Millen unveiled the portrait of Dr. Glenn Curtis. The portrait was painted by Pamela Mason, a former Brea artist and resident, now living in the art colony of Taos, New Mexico.

Brea honors doctor



BREA—A dedication and reception is scheduled for 7:30 p.m. Saturday at the Brea Civic Cultural Center, Performing Arts Theater in memory of Dr. Glenn Curtis.

In October 1981 the Brea City Council took the first step towards recognizing Brea's past and bringing it into the future for all to share. The council, acting on a recommendation of the Cultural Arts Commission, moved to honor one of Brea's pioneers by naming the theater Dr. Glenn Curtis Performing Arts Theater.

Dr. Curtis established his practice in Brea in 1927 continuing until 1958 when ill health forced his retirement; he succeeded in 1959. He became known as one of the outstanding practitioners in northern Orange County but referred to himself as "Brea's Country Doctor."

MITCHELL BROS
SANTA ANA
1565 W. 17th Street
(714) 543-9287
OPEN DAILY 10:45 AM

MALIN VIS SERENA
JUNGLE BLUE
IN AIR CONDITIONED COMFORT
UNLIMITED FREE PARKING

TELEVISION LISTINGS

EVENING
6-9:30
son kills a wealthy businessman and injures McGarrett. (7-10) Movie "American Hustle." (1978) T, M, W, Th, F, Sa, Su.

ions of the proposed re-nactment of the Clean Air Act are explored.

retirement; he succeeded in 1959. He became known as one of the outstanding practitioners in northern Orange County but referred to himself as "Brea's Country Doctor."

LUXURY THEATRES
Economy Seating \$2.50 1st Two Shows Only
EXCEPT SPECIAL ENGAGEMENTS NOTED

CINEDOME 6 654 2553 (Seating pri. 6:00-10:00)

FOR FUN! EXCITEMENT! VISIT OUR...
ARCADE/GAMES/RESTAURANT

ANY OFFICER AND A GENTLEMAN R
12:45 3:10 5:35 8:10 10:35

1ST TIME!
AT RIDGEMONT HIGH
12:10 2:00 3:50
5:45 7:40 9:40

TRON
11:30 1:30 3:30 5:30 7:30
9:30 Econ. Seating 1st H. Only

STADIUM
12:00 4:00 6:30
8:30 10:30
6:10 8:10 10:10

SHOW TIMES

Fri., Aug. 13, 1982

ANAHEIM BULLETIN A9

NORTH COUNTY

- Brea**
Mann Brea Plaza Square 1 — Things Are Tough All Over, 12:45, 4:20, 8, and Forced Vengeance, 2:35, 6:10, 9:55
Mann Brea Plaza Square 2 — The World According To Garp, 1:30, 6:30, 7, 9:40
Mann Brea Plaza Square 3 — ET, The Extra-Terrestrial, 12:30, 2:50, 5:10, 7:30, 9:50
Mann Brea Plaza Square 4 — Friday The 13th — Part III, 1:15, 3:05, 4:55, 6:45, 8:35, 10:25
UA Brea Mall 1 — Star Wars, 11:30, 2, 4:35, 7:15, 9:45
UA Brea Mall 2 — The Pirate Movie, 11, 1:10, 3:15, 5:30, 7:45, 10
UA Brea Mall 3 — TRON, 11:30, 3:40, 8, and Nightshift, 1:30, 3:45, 10
UA Brea Mall 4 — Fast Times At Ridgmont High, 11:15, 1:15, 3:30, 5:30, 7:30, 9:30
- Orange**
Cinedome 1 — The Best Little Whorehouse In Texas, 12:15 2:45 5:20 7:50 10:10
Cinedome 2 — The World According To Garp, 12, 2:40, 5:15, 8, 10:40
Cinedome 3 — TRON, 11:30, 1:30, 3:30, 5:30, 7:30, 9:30
Cinedome 4 — An Officer And A Gentleman, 12:45, 3:10, 5:35, 8:10, 10:35
Cinedome 5 — Rocky III, 12:05, 2:10, 4:15, 6:20, 8:20, 10:25
Cinedome 6 — Responding To G-
- Edwards Cinema West 1** — The Best Little Whorehouse In Texas, 1:30, 3:45, 6, 8 15 10:30
Edwards Cinema West 2 — TRON, 2:10, 6:10, 10:15, and Poltergeist, 4, 8
Edwards Cinema West 3 — An Officer And A Gentleman, 12:30, 2:45, 5, 7:30, 9:45
Edwards Cinema West 4 — Fast Times At Ridgmont High, 1, 3, 5, 7, 8:50, 10:40
H-Way 39 Drive-in 1 — Things Are Tough All Over, and Shippee, opens 7:30
H-Way 39 Drive-in 2 — Zapped, and The Seduction, opens 7:30
H-Way 39 Drive-in 3 — Star Wars, and Megalonia, opens 7:30
H-Way 39 Drive-in 4 — Forced Vengeance, and Scared To Death, opens 7:30
UA Mall Cinema 1 — Things Are Tough All Over, 12:15, 2:15, 4:15, 6:20, 8:15, 10:20
UA Mall Cinema 2 — Young Doctors In Love, 2:50, 7:15, and Relators Of The Lost Ark, 12:30, 4:50, 9:10
UA Mall Cinema 3 — An Officer And A Gentleman, 11:40, 2:20, 5, 7:40, 11:40
UA Mall Cinema 4 — TRON, 11:30, 3:40, 8, and Nightshift, 1:30, 3:45, 10

...because he said it would be "in-comfortable" with the neighborhood community.

However, council members pointed out that the business, run in conjunction with the beauty salon, had no sexual overtones and that it would be for therapeutic purposes only.

Councilman Mel Le Baron said the business was not related to massage parlors and that he "didn't understand why it was an issue."

"I've had massage treatments

...Brea audio-visual supervisor, and David W. Behrtegy, an engineer, returned their council petitions by the 5 p.m. deadline Wednesday.

Both filed during an extended period that occurred because incumbent Councilmen Sal Gambina and Mel LaBaron chose not to seek re-election by last Friday's deadline.

Councilman Don Fox is the only incumbent seeking re-election. If elected, it would his fourth term on the council.

...aloner; Clarice Blanner, planning commission chairwoman; Thomas Gernur, an optical technician; and Robert Howard, a salesman.

Taking out papers but deciding not to run were Human Resource Commissioner Tommy Thompson, who is recovering from surgery, and Thomas E. Anthony, an attorney.

Gambina also took out a petition last week but did not return it.

100 attend dedication

By SUSAN GAEDI

Dr. Glenn Curtiss would have been proud! Over 100 people came from all over Southern California Saturday to the dedication of the Dr. Glenn Curtiss Performing Arts Theater, located in the Brea Civic Cultural Center.

Those attending discussed the impact Dr. Curtiss had on their lives. Slater Jane Frances, president of St. Jude Hospital, spoke about his "unique personality," and "family spirit." Lois Auer, friend who named one of her children after Curtiss, said "He loved Brea and Brea loved him."

She talked about his positiveness. "He told his patients to read, 'Magic of Believing.'"

Ralph Mitchell, Vice-President/Pres. Emeritus California State Numismatic Association, spoke about the doctor's interest in writing, coin collecting, and keen sense of humor.

Dr. Raul Fraide M.D. spoke of Dr. Curtiss's political influence. "Governor Warren often called from Sacramento for advice."

Barbara Vasquez requested remarks from the audience as she went around with a mike. Frank Hall, publisher of the local paper during Curtiss's time in Brea, said he never lacked news when Dr. Curtiss was in town.

Dyer Bennett told the audience Dr. Glenn Curtiss was the greatest guy he ever met.

Janet Hartage said Doc Curtiss she wouldn't be here today if it wasn't for Dr. Curtiss. He had delivered her.

Mary McGuire, Chairwoman of the Cultural Arts Commission, profusely thanked the weatherman in a lighter vane.

Before unveiling the portrait, Curtiss, was honored with a Resolution from Loma Linda University.

Councilman Don Fox, Mary McGuire, and Dean Millen unveiled the portrait of Dr. Glenn Curtiss. The portrait was painted by Pamela Mason, a former Brea artist and resident, now living in the art colony of Taos, New Mexico.



'A LIFE DEDICATED TO HUMANITY'

Dr. Glenn Curtiss established his practice in Brea in 1927, continuing to 1958 when ill health forced him to retire. Known as one of the outstanding practitioners in northern Orange County, he referred to himself as "Brea's country doctor."

"We urge you to think carefully about this issue and work with your representative to constructively resolve this matter."

The consensus among the employee groups was that Wedin's letter hampered with the negotiation process.

"That's not Wedin's

Richard Vel Brea Fire "There's no ing." Carchola Council has City employ their list of p ple as that."



Members of several area girl scout troops are making all their costume Park. The girls are making all their costume junior level Scouts display their group banner Sandra Brechley, Troop 1230, and Amy Beck

Ref

Brea News-Times

"The Talk of the Town"

Wednesday, Aug. 11, 1982

A Media General Publication Price 25 cents

Vol. 12 No. 71 Zone 25

Brea Pioneer To Be Honored At Dedication Ceremony

A dedication and reception is scheduled for Saturday, Aug. 14, 2:30 p.m. at the Brea Civic Cultural Center, Performing Arts Theatre in memory of Dr. Glenn Curtis.

In October 1981, the Brea City Council took the first step towards recognizing Brea's past and bringing it into the future for all to share. The council acting on a recommendation of the Cultural Arts Commission, moved to honor one of Brea's pioneers by naming the theatre in the Brea Civic Cultural Center; the Dr. Glenn Curtis Performing Arts Theatre.

Dr. Curtis established his practice in Brea in 1927 continuing until 1958 when ill health forced his early retirement; he succumbed in 1959. He

became known as one of the outstanding general practitioners in northern Orange County but referred to himself as "Brea's Country Doctor."

His activities reached out from the then small community where he lived so that many patients came from larger towns and even metropolitan areas to seek his help. These included the rich and the poor, no one was denied admittance or attention.

Although his life as a doctor was a busy one, he managed to find time for many other pursuits, including his abiding interest and love for the arts. He was intensely interested in community, civic and governmental affairs.

Many county and state officials knew him and valued his support and advice. It was his far-reaching acquaintances that produced for him an appointment by the State Department as a director of the Institute of Inter American Affairs in Ecuador.

instrumental in the forming and founding of St. Jude Hospital and Rehabilitation Center in Fullerton, where he also was on staff.

Curtis graduated from Union College in Nebraska and entered the College of Medical Evangelists in Loma Linda (Loma Linda University) and graduated with the class of 1924, where he holds the honor of Distinguished Alumni and was a member of the professional ethics and public relations committee of that university for many years. He was a member of the AMA, the organizer and Director of California Physician's Blue Shield, President of Orange County Medical Association and President of California Public Health League.

charter members and patrons.

In 1939 he joined as a charter member in forming the Orange County Coin Club; the fourth coin club to be organized in California. As the first permanent secretary and spark plug of the club he was one of the group that proposed and later established the California State Numismatic Association. His many community service involvements included president, Brea Lions Club; president, Brea Post of the American Legion, and a World War I veteran; member of Brea Citrol Lodge F. & A.M.; and member of Noble Mystic Shrine, Al Malaikah Temple.

The afternoon event will include participation from his past associations, and community members who knew him. The unveiling of his portrait and dedicatory plaque will highlight the program. Light refreshments will be served. The public is invited, especially the many who were his friends.

For information, call 529-3400.



Dr. Glenn Curtis

From The Police Department

Learn To Survive A Sexual Attack

What should you do if you are attacked? Better

after a rape has occurred? First, always

need for a regional hospital in North Orange County and was in-

from the old Philharmonic Theatre to the Los Angeles Music Center where he and his wife Bernice served as

For information, call 529-3400.

661 Glenmore Blvd.,
Glendale, California 91206,
April 15, 1986.

Dean Millen,
420 South Poplar,
Brea, California 92624.

Dear Mr. Millen:

It was interesting to learn of your plan to name a facility in one of your new buildings for one of my classmates, C. Glenn Curtis, with whom I had been acquainted since 1920. Our class graduated from the School of Medicine of what was then the College of Medical Evangelists - now Loma Linda University - in 1924. Surely Glenn was one of the most affable and generous persons with whom one might be associated. From time to time during the years when he was engaged in the practice of medicine in Brea, his classmates and friends were pleased to learn of his activities as a citizen of the city of which he was genuinely proud and in which he considered himself to be an essential part.

I feel obligated to get the duplicate of Glenn's diploma from the School of Medicine processed properly and with the full knowledge of either the current dean or the president of the University. I shall not be able to do this until the latter part of this month and so it should be ready for you sometime within the first part of May. I hope this delay will not interfere with your plans. I shall have it mailed directly to you and hope that this arrangement meets with your approval.

Sincerely yours,



Walter E. Macpherson, M. D.

LAW OFFICES

WYMAN, BAUTZER, ROTHMAN, KUCHEL & SILBERT *

WASHINGTON, D. C.
800 NEW HAMPSHIRE AVENUE, N.W. SUITE 880
WASHINGTON, D. C. 20037
(202) 466-2222

TWO CENTURY PLAZA, FOURTEENTH FLOOR
2049 CENTURY PARK EAST
LOS ANGELES, CALIFORNIA 90067
(213) 556-8000 (213) 879-8000
CABLE ADDRESS: WYBAROK
TELEX: 69-1304

NEWPORT BEACH
800 NEWPORT CENTER DRIVE, SUITE 700
NEWPORT BEACH, CALIFORNIA 92660
(714) 760-9300

THOMAS H. KUCHEL
PARTNER

August 6, 1981

Mr. Dean F. Millen
420 South Poplar Avenue
Brea, California 92621

COPY

Dear Mr. Millen:

I have your letter telling me that friends of the late Dr. C. Glenn Curtis are recommending that the new theater in the Brea Civic Cultural Center be named the C. Glenn Curtis Theater, in his honor. That is a most commendable and worthy undertaking and, as one who knew Glenn Curtis intimately for many years, I heartily endorse that recommendation.

Glenn Curtis was the epitome of a devoted country doctor of his time. He ministered to the sick and disabled in his home town of Brea and in Orange County generally. He was their friend. He maintained a top flight competence as a general practitioner by continuing study of the advances in medicine. I well remember his clinic, staffed with able associates, bringing to his home town professional service as good as any in the County, and, probably in the state.

But Glenn Curtis was more than the trustworthy Brea doctor and confidant. He had an active interest in his community. He deeply desired to serve the needs of people generally, perhaps in following the teachings of the Christian faith he early learned.

He wanted to improve the quality of life of people, whether they lived across the street, in the next town, or halfway around the world. On one occasion, his sense of service took him to Ecuador where he helped in the elimination of a nation-wide epidemic of bubonic plague, by use of his professional skills, and by his successfully prodding our government to speed up the shipment of serum to that poor country. He had learned how, as a private citizen, to make government do a better job for the people.

* A partnership including professional corporations

Mr. Dean F. Millen
August 6, 1981
Page Two

For a small community, Brea has produced a relatively large number of outstanding people who have contributed greatly in government and in private life to bettering the human condition. Glenn Curtis--gone now almost a quarter century--lives on in the fond and respectful memories of those who knew him as a fellow citizen who gave unstintingly of himself for people's needs. His name is worthy of the honor which his friends are recommending.

Very sincerely yours,

Thomas H. Kuchel

Thomas H. Kuchel

THK/jd

July 16, 1982

MEMO

TO: Pat Fox
FROM: Dean F. Millen
SUBJECT: Curtis Theater Dedication

We are planning on being on vacation the last of this month, so I am trying to resolve some of the details.

1. My feeling is that we should assemble that day in the Theater first. The Mayor should be introduced for comments.
2. Mary McGuire should be asked to give a brief history of Doc and the history of the picture.
3. Spontaneous participation from the audience should be encouraged. (Donahue style)
4. V.I.P.s should be introduced and recognized. Not knowing who will be attending, a printed, formal program might be hard to produce in advance.
5. Assemble in the entry hall for the picture unveiling.

It is possible that you and Mary can work this all out without a third party. Mary will suggest that Don handle the publicity. This is O.K. if he is willing. Otherwise, I will get 3 black and white prints of Curtis and develop a story for the paper.



*CIVIC CULTURAL CENTER
Number One Civic Center Circle
Brea, California 92621
Telephone (714) 990-7600*

RON ISLES, MAYOR
Telephone (714) 990-7700

August 17, 1982

Dean and Betty Miller
420 Poplar Street
Brea, CA 92621

On behalf of the City Council, I want to express our appreciation for your coordination and support of the dedication of the performing arts theatre in Dr. Glenn Curtis' name.

Events like this don't just "happen"; your hard work and support resulted in the success of the program.

Again thanks for your interest and continual involvement.

A handwritten signature in black ink, appearing to read "Ron".

Mayor Ron Isles

RI/sa

DEAN F. MILLEN
420 S. POPLAR AVENUE
BREA, CALIFORNIA 92621

June 25, 1982

Mrs. H. L. Mason
2120 Whitt Road, Box 482
Taos, New Mexico, 87571

Dear Pamela:

The portrait of Dr. Glenn Curtis arrived on Monday and is now in the process of being appropriately framed. As the volunteer "Committee of Two", Mary McGuire and I want to express our deep appreciation to you for painting this memorable portrait for this occasion. It is an outstanding piece of art, depicting and capturing the likeness of such an everchanging personality as Dr. Curtis.

The dedication of the Theater in his name will be held in August, and at that time his portrait will be presented in an appropriate ceremony. Of course, it would be our pleasure to have you present at this event.

I am enclosing Cashier's Check dated June 24, 1982 in the amount of \$375.00 for your efforts. We thank you again and hope that you will be able to see your work of art soon in its proper setting.

Yours very truly,

Dean F. Millen
Dean F. Millen

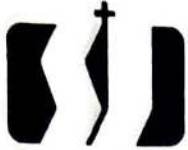

RECEIVED
CITY CLERK'S OFFICE

OCT 29 6 27 '80

ST. JUDE HOSPITAL AND REHABILITATION CENTER

101 East Valencia Mesa Drive, Post Office Box 4138,
Fullerton, California 92634, Telephone (714)871-3280

October 26, 1980

Sister Jane Frances, President

Mayor Donald Fox
City of Brea
401 S. Brea Blvd.
Brea, Ca. 92621

Dear Mayor Fox:

Re: Glen Curtis, M.D.

I understand that there is consideration being given to dedicate the theatre in the new Brea Cultural Center to the memory of Doctor Glen Curtis.

I knew Doctor Curtis back in 1941 when I was assigned to the Fullerton General Hospital and he was a member of the Medical Staff. My knowledge continued of him until his death.

From that knowledge, we were aware that he was truly a dedicated physician and a very loyal and dynamic citizen of Brea. His concern and caring for his patients was very evident from the men working in the oil fields to the most elderly bed ridden person. If he had a fault, it was being too generous for his very wiry physical stamina many times was challenged beyond ordinary human endurance. I am sure that many of the citizens of Brea remember him fondly and were indeed delivered into this world by him.

I can not think of a better tribute than to so honor this physician who was not only proud of his city but contributed actively to its progress. I encourage you to carry forward this plan and if I can give any further information regarding Doctor Curtis, I will be glad to do so.

Sincerely,

Sister Jane Frances
Sister Jane Frances, C.S.J.,
President

DEAN F. MILLEN
420 S. POPLAR AVENUE
BREA, CALIFORNIA 92621

July 9, 1982

On Saturday afternoon, August 14, from 2:00 to 4:00 P.M. a short informal dedication service will be held in the Dr. Glenn Curtis Performing Arts Theater. The theater is located in the Brea Civic Cultural Center, Number One Civic Center Circle, adjacent to the Brea Mall.

At that time an oil portrait of Dr. Curtis, done by artist Pamela Mason, a former resident of Brea, will be on display in the theater.

Because of your interest and/or financial support in this project, we would especially like to have you attend this dedication ceremony. You will be receiving an official invitation from the City of Brea shortly.

Sincerely,

Dean F. Millen



news release

*Civic Cultural Center
Number One Civic Center Circle Brea, California 92621*

BREA..... A dedication and reception is scheduled for Saturday, August 14, 1982, 2:30 p.m. at the Brea Civic Cultural Center, Performing Arts Theatre in Memory of Dr. Glenn Curtis.

In October 1981 the Brea City Council took the first step towards recognizing Brea's past and bringing it into the future for all to share. The Council, acting on a recommendation of the Cultural Arts Commission, moved to honor one of Brea's pioneers by naming the theatre in the Brea Civic Cultural Center; the Dr. Glenn Curtis Performing Arts Theatre.

Dr. Curtis established his practice in Brea in 1927 continuing until 1958 when ill health forced his early retirement; he succumbed in 1959. He became known as one of the outstanding general practitioners in northern Orange County but referred to himself as "Brea's Country Doctor."

His activities reached out from the then small community where he lived so that many patients came from larger towns and even metropolitan areas to seek his help. These included the rich and the poor, no one was denied admittance or attention. Here indeed was a man of unselfish devotion to his fellow man. There is little doubt in the minds of those who knew Dr. Curtis that his dedication to his community of Brea was real.

Although his life as a doctor was a busy one, he managed to find time for many other pursuits, including his abiding interest and love for the arts. His

energy was unbounded. Everything he did was with great zest and enthusiasm. He was intensely interested in community, civic and governmental affairs.

Innumerable County and State officials knew him and valued his support and advice. It was his far-reaching acquaintances that produced for him an appointment by the State Department as a Director of the Institute of Inter American Affairs in Ecuador.

Doctor Curtis recognized the need for a regional hospital in North Orange County and was instrumental in the forming and founding of St. Jude Hospital and Rehabilitation Center in Fullerton, where he also was on staff.

Dr. Curtis graduated from Union College in Nebraska and entered the College of Medical Evangelists in Loma Linda (Loma Linda University) and graduated with the class of 1924, where he holds the honor of Distinguished Alumni and was a member of the professional ethics and public relations committee of that university for many years. He was a member of the AMA, the organizer and Director of California Physician's Blue Shield, President of Orange County Medical Association and President of California Public Health League.

Dr. Curtis was one of the first guarantors of the Los Angeles Civic Light Opera Series, which guaranteed the financial support of this endeavor years before it moved from the old Philharmonic Theatre to the Los Angeles Music Center where he and his wife Bernice served as charter members and patrons.

In 1939 he joined as a charter member in forming the Orange County Coin Club; the fourth coin club to be organized in California. As the first permanent secretary and spark plug of the club, he was one of the group that proposed and later established the California State Numismatic Association.

His many community service involvements included President, Brea Lions Club; President, Brea Post of the American Legion, and a World War I veteran; member of Brea Citrol Lodge F. & A.M.; and member of Noble Mystic Shrine, Al Malaikal Temple.

The afternoon event will include participation from his past associations, and community members who knew him. The unveiling of his portrait and dedicatory plaque will highlight the program. Light refreshments will be served. The public is invited, especially the many who were his friends.

For further information, please call 529-3400.

#

August 27, 1982

ACCOUNT OF CURTIS PERFORMING ARTS THEATRE DEDICATION

WITHDRAWALS:

Pamela Mason - portrait		\$ 375.00
That Frame Place - portrait framing		185.93
City of Brea:		526.25
Bronze plaques	134.66	
	290.48	
Printing	23.42	
"	23.32	
Letters	54.37	
Miscellaneous expenses (Betty):		153.12
Plastic cups and napkins	14.74	
Punch	9.93	
Alicias' - catering	80.00	
Helen Swart - assist	12.50	
Stamps	23.00	
Trailways - freight	12.95	
		<hr/>
	Total expenses	\$ <u>1240.30</u>

Approximate balance \$212.00
 247.95- Brea T League

25- persons

DR. GLENN CURTIS THEATER DEDICATION - MAILING LIST - AUGUST 14, 1982

2500 Mrs. Vi. Alexander
319 E. Elm
Brea, Ca. 92621

1000 Mrs. Lois Auer
3850 Cody Road
Sherman Oaks, Ca. 91403

Mr. Carl Auer
14832 Bridgeport Rd.
Tustin, Ca. 92680

Mr. and Mrs. Curtis Auer
13071 Eaton Place
Santa Ana, Ca. 92705

1000 Mrs. and Mrs. Ralph E. Barnes
210 W. Edm Street
Brea, Ca. 92621

2000 Mr. Herb Bergen
604 N. Harbor Blvd.
Fullerton, Ca. 92631

3500 Mrs. Elsie Bergman
338 S. Redwood
Brea, Ca. 92621

Brea Lions Club
% John Cramer, Pres.
P. O. Box 233
Brea, Ca. 92621

Mrs. John Buck
449 S. Walnut
Brea, Ca. 92621

5000 Mr. J. W. Burch
201 N. Harbor Blvd.
La Habra, Ca. 90631

Dr. Lloyd G. Carnahan
1001 E. Chapman Ave.
Fullerton, Ca. 92632

Mr. Thomas Craig
736 Edgewater Rd.
Wichita, Kansas 67230

2500 Mr. and Mrs. Don Critchlow
717 Arbolada Drive
Fullerton, Ca. 92630

Mrs. Edna Critchlow
448 S. Madrona
Brea, Ca. 92621

2000 Mr. and Mrs. Robert Davis
P. O. Box 173
Brea, Ca. 92621

Mrs. Harold G. Ellenberger
485 Castlegate Ln.
Brea, Ca. 92621

1000 Mr. and Mrs. Karl Fanning
1018 Eadington Drive
Brea, Ca. 92621

Mr. and Mrs. Alex Forkus
415 S. Madrona
Brea, Ca. 92621

2500 Mr. and Mrs. Don Fox
806 Alder St.
Brea, Ca. 92621

Dr. F. Julian Freeman
Pres. O.C. Medical Assn.
333 Bastanchury
Fullerton, Ca. 92635

2000 Mrs. D. W. Goodwin
2839 Puente St.
Fullerton, Ca. 92635

2500 Mr. and Mrs. Frank Hall
516 N. West St.
Anaheim, Ca. 92805

1000 Mrs. Mabel Harden
321 Russell
Fullerton, Ca. 92633

Mr. and Mrs. Walt Hastings
114 E. Birch
Brea, Ca. 92621

2500
10000
Mr. and Mrs. Grant Hendricks
817 Larchwood Drive
Brea, Ca. 92621

Mr. Frank Holly
421 S. Poplar Ave.
Brea, Ca. 92621

Mr. and Mrs. Don Holly
529 Union Place
Brea, Ca. 92621

Mr. Richard Holly

Mrs. Wm. L. Horspool
330 S. Orange
Brea, Ca. 92621

Mr. and Mrs. Vincent Jaster
1015 E. Elm
Brea, Ca. 92621

Mr. Thomas H. Kuchel
2049 Century Park East
Beverly Hills, 90067
Ca.

Mr. Harold A. McCabe
841 Grandview
Fullerton, Ca. 92632

Dr. Francis Mackay
101 E. Valencia Mesa Drive
Fullerton, Ca. 92635

10000
MILLEN →
Mr. and Mrs. Wesley Morrison
816 Larchwood Dr.
Brea, Ca. 92621

Mr. and Mrs. Arnold Mulford
Sp. 21, Onyx St.
Brea, Ca. 92621

Mrs. Maurice L. Mulville
732 Arrous Drive
Fullerton, Ca. 92632

4000
Mr. and Mrs. Francis Nipp
220 Copa de Oro Drive
Brea, Ca. 92621

Mr. Winn Osborne
P. O. Box 216
La Mirada, Ca. 90637

10000
2500
Mrs. Marie Ramirez

Dr. A. H. Reiswig
2701 Gallio Drive
Fullerton, Ca. 92632

Mr. and Mrs. James Riley
427 Arovista
Brea, Ca 92621

Mr. and Mrs. Howard Robinson
Astez Park
Yucca Valley, Ca. 92284

2500
Mr. and Mrs. Clarence Schwartz
1521 N. Raymond
Fullerton, Ca. 92632

10000
Mr. and Mrs. Barry Shapiro
924 Steele Drive
Brea, Ca. 92621

Dr. Donald Shields
1275 N. Rose Drive #120
Placentia, Ca. 92670

5000
Mrs. Lois Smith
328 Arovista St.
Brea, Ca. 92621

Dr. LeGrand Spencer
1771 W. Romneya Dr.
Anaheim, Ca. 92806

2000
Mr. and Mrs. Richard Strickland
100 N. Delphia
Brea, Ca. 92621

Mrs. Celia Travis
% Mrs. Ann Flynn
3932 Cielo Pl.
Fullerton, Ca. 92621

Mrs. Virginia VanArsdale
2325 Skyline Dr.
Brea, Ca. 92621

Mr. and Mrs. Wm. Vanderburt
336 Catalpa
Brea, Ca. 92621

Mrs. Eloise VanFleet
210 W. Union Apt. 2
Fullerton, Ca. 92632

2000: Mrs. Barbara Wernick and family
602 S. Poplar Ave.
Brea, Ca. 92621

Mrs. Lois Wesolek
1531 Miramar Dr.
Fullerton, Ca. 92631

Mrs. Grace Westerhout
522 Cedar
Brea, Ca. 92621

Mrs. James Withey
200 E. Fir
Brea, Ca. 92621

Mrs. Dorothy Yates
523 S. Palm Dr.
Brea, Ca 92621

MAILING LIST - RESERVATIONS

BREA CIVIC CULTURAL CENTER - DEDICATION DR. GLENN CURTIS THEATRE
August 14, 1982

Mrs. Lois Auer
3850 Cody Road
Sherman Oaks 91403

Mr. Carl Auer
14832 Bridgeport Rd.
Tustin, Ca. 92680

Mr. Curtis Auer
13071 Eaton Place
Santa Ana 92705

Mrs. Vi Alexander
219 E. Elm
Brea 92621

Mr. and M. Ralph Barnes
210 W. Elm
Brea

Mr. Herb Bergen
604 N. Harbor Blvd.
Fullerton 92631

Mrs. Elsie Bergman
338 S. Redwood
Brea

Brea Chamber Commerce
Norm Wasserman Exec.Dir.

Katy McDonald, Editor
Brea News Times

James Stafford
B.O.School Dist
Edgar Seal, Supt.
B.O.SchoolDist.

Dr. John Rosell, Pres.
B.O.School Dist. Bd.

Brea Advocate
Brea

Brea Planning Comm.
Mrs. Clarice Blamer, Ch.

Masons Citrol Lodge #656
Roy Denson
Brea

Brea Lions Club
John Cramer, Pres.

Kiwanis Club
Jose Mendez

Rotary Club
Rich Cox

Brea Sister City Comm.
Mr. John Boyd

Brea Youth Council;
Leland Payne, Ch.

Mrs. John Buck
449 S. Walnut
Brea
Mr. J. W/ Burch
201 N. Harbor
Ba Habra, 90631

Mr. M. Phil Campbell
418 E. 18th St.
Costa Mesa 92627

Dr Lloyd G. Carnahan
1001 E. Chapman
Fullerton 92632

Dr. L. E. Chapin
433 W. Bastanchury
Fullerton 92635

M.M. Robert Clark
549 Briarwood
Brea

Mr. M. Sam Cooper
1350 Arrowwood Dr.
Brea

Mr. Thomas Craig
736 Edgewater Rd.
Wichita Kansas 67230

M/M Don Critchlow
717 Arbolade Dr.
Fullerton 92630

Mrs. Edna Critchlow
448 S. Madrona
Brea

Miss Helen Curtis
Pacific Haven Conv. Home
12072 Trask Ave.
Garden Grove 92640

Daily Star Progress
Tony Saavedra
La Habra 90631

Mr. M Robert Davis
P.O. Box 173
Brea

Mrs. Harold Ellenberger
485 Castlegate Ln.
Brea

Mr. Donald Pope, Ch.
Brea Family Preparedness Council
1035 Eadington Dr.
Brea

Mrs. Mary Engwall
2642 Snowfield
Brea

M/M Joe Falco
1037 Steele Dr.
Brea

M/M Karl Fanning
1018 Eadington Dr. 1/2
Brea

Mr. Jerry Fewell
2485 Branch Lane
Brea

Mrs. Lee Field
3213 Embury Hills Dr.
Atlanta, Ga. 30341

M/M Alex Forkus
415 S. Madrona
Brea
Pol. Chief Donald Forkus
No. 1 Civ. Cnt. Cir.
Brea

M/M Donald Fox
806 Alder ST.
Brea

Dr. F. Julian Freeman, Pres.
O.C. Med. Assn.
333 Bastanchury
Fullerton 92635

M/M Don Fretwell
204 N. Randolph
Brea

Fullerton News Tribune
:aira Wongard
655 W. Valencia Dr.
Fullerton 92632

M/M/ Rex Gaede
1301 Denise Ct.
Brea

Council. & Mrs. Sal Gambina
2392 Carrotwood Dr.
Brea

Mrs. D.W. Goodwin
2839 Puente
Fullerton 92635

Mrs. Mabel Harden
321 Ruseell
Fullerton 92633

M/M Frank Hall
516 N. West
Anaheim 92805

Mr. Carl Harvey
4230 Citrus Circle
Yorba Linda 92686

M/M Walt Hastings
114 E. Birch
Brea

M/M Grant Hendricks
817 Larchwood Dr.
Brea

Mayor Pro Tem Norma Hicks & spouse
185 Olinda Dr.
Brea, Ca

Mr. Frank Holly
421 S. Poplar
Brea

M/M Don Holly
529 Union Pl.
Brea

Mayor and Mrs. Ron Isles
2373 Sweetwater Dr.
Brea

M/M Vincent Jaster
10k5 E. Elm
Brea

Dr. Bertram Justus
433 W. Bastanchury
Fullerton, 92635

Mr. Thos. L. Kowalski
814 Mulberry
Brea

Council & Mrs. Mel LeBaron
10~~00~~ Oakcrest
Brea

M/M/Gene Leyton
920 Bonnie Way
Brea

Mr. Herman Wong, Cult. Ed.
L.A. Times
Costa Mesa 92636

Mr. Harold A. McCabe
841 Grandview
Fullerton

M/M Leonard McKain
501 Poplar Ave
Brea

Dr. Francis Mackay
101 E. Valencia Mesa Dr.
Fullerton 92635

Mr. Sam Magnus
506 Juniper St.
Brea

Dr. Donald Mahoney
St. Jude Hosp.
Full.
M/M Wm. Mochan
305 S. Flower
Brea

Mrs. Dorothy Mon
114 W. Elm
Brea 92621

M/M Wesley Morrison
816 Larchwood Dr.
Brea

M/M H.L. Mason
Bx 482
Taos N.M. 87571

M/M Arnold Mulford
Sp.21 Onyx Xt
Brea

Mrs. Maurice L. Mulville
732 Arrous Dr.
Fullerton 92632

Carrey J. Nelson
2033 Chevy Chase Dr.
Brea

M/M Francis Nipp
220 Copa de Oro Dr.
Brea

O.C. Coin Club
Wm. Wisslead Secy
P.O. Bx 2004
Santa Ana 92707

Mr. Winn Osborne
P.O. Bx 216
La Mirada 90637

Mr. Rod Parsons, Pres.
Brea Chamber Comm.
2601 E. Saturn #101
Brea

Mr. Richard A. Porterfield
995 Pecan
Brea

Mrs. Marie Ramirez
274 S. Redwood
Brea

M/M Lloyd Reese
590 Santiago Canyon Way
Brea 92621

Dr. A. H. Reiswig
2701 Gallio Dr.
Fullerton 92632

Mr. v rs. James Riley
427 Arovista
Brea

Dr. Mrs. Stanley Roberts
1510 E. Commonwealth
Fullerton 92631

Mr/M Howard Robinson
Aztec Park
Yucca Valley 92284

M/M Chas. Russell
6212 Country View Dr.
Yorba Linda 92686

M/ M Grant Sandman
209 S. Sievers
Brea

M/M Frank Schweitzer
673 Buttonwood
Brea

S.A.Register
Tracy Cohen
625 N. Grand
Santa Ana 92201

Mrs. Wilfred L. Schryer
304 W. Spriggsfield St.
Huntington Beach 02648

M/M Clarence Schwartz
1521 N. Raymond
Full. 92632

Mrs. Sandra Scott
434 S. Sievers
Brea

Senior Citizens Council
Carolyn Champagne, Chair.
845 Avocado
Brea

M/M Barry Shapiro
924 Steele Dr.
Brea

M/M/ Donald Shaffer
8545 La Sierra Way
Whittier 90605

Dr. Donald Shields
1275 N. Rose Dr. #120
Placentia 92670

Mrs. Lois Smith
328 Arovista St.
Brea

Dr. LeGrand Spencer
1771 W. Romney Dr.
Anaheim 92806

Mrs. Dorothy Storm, Clerk
Number One Civic
Brea

M/M Richard Strickland
100 N. Delphia
Brea

Mrs. Celia Travis
800 N. Maryland #6
Glendale 91206

Mrs. Mickie Tuttobene, C.
Human Resources Comm.
205 Verbena
Brea

Mrs. Virg. Van Arsdale
2325 Skyline Dr.
Brea

M/M Wm. Vanderburg
336 Catalpa
Brea

Mrs. Eloise VanFleet
210 W. Union Apt.2
Fullerton 92632

M/M Kenneth Waggener
250 E. Acacia #106
Brea

M/M Carol Weddle
111 W. Juniper
Brea

Mr. Wayne Wedin
No. L Civic
Brea

Mrs. Barbara Wernick & family
602 S. Poplar
Brea

Mrs. Lois Wesolek
1531 Miramar Dr.
Bullerton

Mrs. Grace Westerhout
522 Cedar
Brea

Mr. Vern Wilkinson
Sunny Hills Conv. HOsp.
330 W. Bastanchury
Fullerton 92635

M/M James Withey
200 E. Fir
Brea

Mrs. Dorothy Yates-523 S.Palm, Brea

yes
Miss Helen Curtis
Pacific Haven Conv. Home *X*
12072 Trask Ave.
Garden Grove 92640

Daily Star Progress
Tony Saavedra
La Habra 90631

yes
Mr. M Robert Davis *X*
P.O. Box 173
Brea

yes
(2) Mrs. Harold Ellenberger *X*
485 Castlegate Ln.
Brea

Mr. Donald Pope, Ch.
Brea Family Preparedness Council
1035 Eadington Dr.
Brea

Mrs. Mary Engwall
2642 Snowfield
Brea

yes
M/M Joe Falco *X*
1037 Steele Dr.
Brea

yes
M/M Karl Fanning *X*
1018 Eadington Dr.
Brea

Mr. Jerry Fewell
2485 Branch Lane
Brea

Mrs. Lee Field
3213 Embury Hills Dr.
Atlanta, Ga. 30341

M/M Alex Forkus
415 S. Madrona
Brea
Pol. Chief Donald Forkus
No. 1 Civ. Cent. Cir.
Brea

yes
M/M Donald Fox *X*
806 Alder ST.
Brea

yes
Dr. F. Julian Freeman, Pres. *X*
O.C. Med. Assn.
333 Bastanchury
Fullerton 92635

M/M Don Fretwell
204 N. Randolph
Brea

Fullerton News Tribune
:aira Wngard
655 W. Valencia Dr.
Fullerton 92632

M/M/ Rex GAede *X*
1301 Denise Ct.
Brea

yes
Council & Mrs. Sal Gambina *X Mrs*
2392 Carrotwood Dr.
Brea

yes
Mrs. D.W. Goodwin *X*
2839 Puente
Fullerton 92635

yes
Mrs. Mabel Harden *X*
321 Russell
Fullerton 92633

yes
M/M Frank Hall *X*
516 N. West
Anaheim 92805

Mr. Carl Harvey
4230 Citrus Circle
Yorba Linda 92686

M/M Walt Hastings
114 E. Birch
Brea

M/M Grant Hendricks
817 Larchwood Dr.
Brea

yes
Mayor Pro Tem Norma Hicks *X* & spouse
185 Olinda Dr.
Brea, Ca

Mr. Frank Holly
421 S. Roplar
Brea

M/M Don Holly
529 Union Pl.
Brea

yes
Mayor and Mrs. Ron Isles *X*
2373 Sweetwater Dr.
Brea

Done Witten Linda
76001 Loin - G.H.

M/M Vincent Jaster
10k5 E. Elm
Brea

M/M Arnold Mulford
Sp.21 Onyx Xt
Brea

Dr. Bertram Justus
433 W. Bastanchury
Fullerton, 92635

Mrs. Maurice L. Mulville
732 Arrous Dr.
Fullerton 92632

Mr. Thos. L. Kowalski
814 Mulberry
Brea

Yes Carrey J. Nelson
2033 Chevy Chase Dr.
Brea

Council & Mrs. Mel LeBaron
10B0 Oakcrest
Brea

M/M Francis Nipp
220 Copa de Oro Dr.
Brea

M/M/Gene Leyton
920 Bonnie Way
Brea

Yes O.C.Coin Club
Wm. Wisslead Secy
P.O.Bx 2004
Santa Ana 92707

Mr. Herman Wong, Cult. Ed.
L.A. Times
Costa Mesa 92636

Mr. Winn Osborne
P.O.Bx 216
La Mirada 90637

Yes Mr. Harold A. McCabe
841 Grandview
Fullerton

no Mr. Rod Parsons, Pres.
Brea Chamber Comm.
2601 E. Saturn #101
Brea

Yes M/M Leonard McKain
501 Poplar Ave
Brea

Mr. Richard A. Porterfield
995 Pecan
Brea

Dr. Francis Mackay
101 E. Valencia Mesa Dr.
Fullerton 92635

Mrs. Marie Ramirez
274 S. Redwood
Brea

Mr. Sam Magnus
506 Juniper St.
Brea

Yes M/M Lloyd Reese
590 Santiago Canyon Way
Brea 92621

Dr. Donald Mahoney
St. Jude Hosp.
Full.

Dr. A. H. Reiswig
2701 Gallio Dr.
Fullerton 92632

M/M Wm. Mochan
305 S. Flower
Brea

Yes Mrs. Dorothy Mon.
114 W. Elm
Brea 92621

Yes Mr. v rs. James Riley
427 Arovista
Brea

M/M Wesley Morrison
816 Larchwood Dr.
Brea

Dr. Mrs. Stanley Roberts
1510 E. Commonwealth
Fullerton 92631

M/M H.L. Mason
Bx 482
Taos N.M. 87571

no Mr/M Howard Robinson
Aztec Park
Yucca Valley 92284

O.C. Coin Club

M/M Chas. Russell
6212 Country View Dr.
Yorba Linda 92686

M/ M Grant Sandman
209 S. Sievers
Brea

yes
M/M Frank Schweitzer
673 Buttonwood
Brea

S.A. Register
Tracy Cohen
625 N. Grand
Santa Ana 92201

no
Mrs. Wilfred L. Schryer
304 W. Spriggsfield St.
Huntington Beach 02648

M/M Clarence Schwartz
1521 N. Raymond
Full. 92632

Mrs. Sandra Scott
434 S. Sievers
Brea

Senior Citizens Council
Carolyn Champagne, Chair.
845 Avocado
Brea

yes
M/M Barry Shapiro
924 Steele Dr.
Brea

~~M/M~~ Donald Shaffer
8545 La Sierra Way
Whittier 90605

Dr. Donald Shields
1275 N. Rose Dr. #120
Placentia 92670

yes
Mrs. Lois Smith
328 Arovista St.
Brea

Dr. LeGrand Spencer
1771 W. Romneya Dr.
Anaheim 92806

Mrs. Dorothy Storm, Clerk
Number One Civic
Brea

M/M Richard Strickland
100 N. Delphia
Brea

Mrs. Celia Travis
800 N. Maryland #6
Glendale 91206

Mrs. Mickie Tuttobene, C.
Human Resources Comm.
205 Verbena
Brea

Mrs. Virg. Van Arsdale
2325 Skyline Dr.
Brea

M/M Wm. Vanderburg
336 Catalpa
Brea

yes
Mrs. Eloise VanFleet
210 W. Union Apt.2
Fullerton 92632

M/M Kenneth Waggener
250 E. Acacia #106
Brea

yes
M/M Carol Weddle
111 W. Juniper
Brea

Mr. Wayne Wedin
No. L Civic
Brea

Mrs. Barbara Wernick & family
602 S. Poplar
Brea

?
Mrs. Lois Wesolek
1531 Miramar Dr.
Bullerton

yes
Mrs. Grace Westerhout
522 Cedar
Brea

Mr. Vern Wilkinson
Sunny Hills Conv. HOsp.
330 W. Bastanchury
Fullerton 92635

M/M James Withey
200 E. Fir
Brea

yes
Mrs. Dorothy Yates-523 S. Palm, Brea

Over

56
DR. GLENN CURTIS THEATER DEDICATION - MAILING LIST - AUGUST 14, 1982

Mrs. Vi. Alexander
319 E. Elm
Brea, Ca. 92621

Mrs. Lois Auer
3850 Cody Road
Sherman Oaks, Ca. 91403

Mr. Carl Auer
14832 Bridgeport Rd.
Tustin, Ca. 92680

Mr. and Mrs. Curtis Auer
13071 Eaton Place
Santa Ana, Ca. 92705

Mrs. and Mrs. Ralph E. Barnes
210 W. Edm Street
Brea, Ca. 92621

Mr. Herb Bergen
604 N. Harbor Blvd.
Fullerton, Ca. 92631

Mrs. Elsie Bergman
338 S. Redwood
Brea, Ca. 92621

Brea Lions Club
% John Cramer, Pres.
P. O. Box 233
Brea, Ca. 92621

Mrs. John Buck
449 S. Walnut
Brea, Ca. 92621

Mr. J. W. Burch
201 N. Harbor Blvd.
La Habra, Ca. 90631

Dr. Lloyd G. Carnahan
1001 E. Chapman Ave.
Fullerton, Ca. 92632

Mr. Thomas Craig
736 Edgewater Rd.
Wichita, Kansas 67230

Mr. and Mrs. Don Critchlow
717 Arbolada Drive
Fullerton, Ca. 92630

Mrs. Edna Critchlow
448 S. Madrona
Brea, Ca. 92621

Mr. and Mrs. Robert Davis
P. O. Box 173
Brea, Ca. 92621

Mrs. Harold G. Ellenberger
485 Castlegate Ln.
Brea, Ca. 92621

Mr. and Mrs. Karl Fanning
1018 Eadington Drive
Brea, Ca. 92621

Mr. and Mrs. Alex Forkus
415 S. Madrona
Brea, Ca. 92621

Mr. and Mrs. Don Fox
806 Alder St.
Brea, Ca. 92621

Dr. F. Julian Freeman
Pres. O.C. Medical Assn.
333 Bastanchury
Fullerton, Ca. 92635

Mrs. D. W. Goodwin
2839 Puente St.
Fullerton, Ca. 92635

Mr. and Mrs. Frank Hall
516 N. West St.
Anaheim, Ca. 92805

Mrs. Mabel Harden
321 Russell
Fullerton, Ca. 92633

Mr. and Mrs. Walt Hastings
114 E. Birch
Brea, Ca. 92621

Mr. and Mrs. Grant Hendricks
817 Larchwood Drive
Brea, Ca. 92621

Mr. Frank Holly
421 S. Poplar Ave.
Brea, Ca. 92621

Mr. and Mrs. Don Holly
529 Union Place
Brea, Ca. 92621

Mr. Richard Holly

Mrs. Wm. L. Horspool
330 S. Orange
Brea, Ca. 92621

Mr. and Mrs. Vincent Jaster
1015 E. Elm
Brea, Ca. 92621

Mr. Thomas H. Kuchel
2049 Century Park East
Beverly Hills, 90067
Ca.

Mr. Harold A. McCabe
841 Grandview
Fullerton, Ca. 92632

Dr. Francis Mackay
101 E. Valencia Mesa Drive
Fullerton, Ca. 92635

Mr. and Mrs. Wesley Morrison
816 Larchwood Dr.
Brea, Ca. 92621

Mr. and Mrs. Arnold Mulford
Sp. 21, Onyx St.
Brea, Ca. 92621

Mrs. Maurice L. Mulville
732 Arrous Drive
Fullerton, Ca. 92632

Mr. and Mrs. Francis Nipp
220 Copa de Oro Drive
Brea, Ca. 92621

Mr. Winn Osborne
P. O. Box 216
La Mirada, Ca. 90637

Mrs. Marie Ramirez

Dr. A. H. Reiswig
2701 Gallio Drive
Fullerton, Ca. 92632

Mr. and Mrs. James Riley
427 Arovista
Brea, Ca. 92621

Mr. and Mrs. Howard Robinson
Astez Park
Yucca Valley, Ca. 92284

Mr. and Mrs. Clarence Schwartz
1521 N. Raymond
Fullerton, Ca. 92632

Mr. and Mrs. Barry Shapiro
924 Steele Drive
Brea, Ca. 92621

Dr. Donald Shields
1275 N. Rose Drive #120
Placentia, Ca. 92670

Mrs. Lois Smith
328 Arovista St.
Brea, Ca. 92621

Dr. LeGrand Spencer
1771 W. Romneya Dr.
Anaheim, Ca. 92806

Mr. and Mrs. Richard Strickland
100 N. Delphia
Brea, Ca. 92621

Mrs. Celia Travis
% Mrs. Ann Flynn
3932 Cielo Pl.
Fullerton, Ca. 92621

Mrs. Virginia VanArsdale
2325 Skyline Dr.
Brea, Ca. 92621

Mr. and Mrs. Wm. Vanderbilt
336 Catalpa
Brea, Ca. 92621

Mrs. Eloise VanFleet
210 W. Union Apt. 2
Fullerton, Ca. 92632

Mrs. Barbara Wernick and family
602 S. Poplar Ave.
Brea, Ca. 92621

Mrs. Lois Wesolek
1531 Miramar Dr.
Fullerton, Ca. 92631

Mrs. Grace Westerhout
522 Cedar
Brea, Ca. 92621

Mrs. James Withey
200 E. Fir
Brea, Ca. 92621

Mrs. Dorothy Yates
523 S. Palm Dr.
Brea, Ca 92621

57

BREA LIONS CLUB

Liberty, Intelligence,



Our Nation's Safety

HARRY NELSON, SECRETARY

P. O. BOX 233, BREA, CALIFORNIA 92621

July 24, 1981

Mr. and Mrs. Frank Hall
516 N. West Street
Anaheim, Ca. 92805

Dear Mr. and Mrs. Hall:

Would you like to join the Brea Lions Club in honoring the memory of a former member and president by naming the 199 seat theater in the new Brea Civic Cultural Center the DR. C. GLENN CURTIS THEATER? The City Council, through the Cultural Arts Commission, has established certain guide lines as follows:

1. Devotion of time and effort to the betterment of the community and its residents.
2. Achievement of recognition through public services.
3. A placement of high esteem by the community-at-large.
4. Donations in memoriam by family or friends.
5. The individual should not be currently serving in public office.

We feel that Dr. Curtis meets all these criteria. Our work now is convincing the Cultural Arts Commission as well as the City Council. We are asking friends and persons who knew Dr. Curtis to help by sending a letter stating that they knew Dr. Curtis, perhaps including a story or incident relating to the man, and that they feel this is an appropriate honor. Any response can be mailed to Mrs. Mary Quandt McGuire, 537 S. Palm Drive, Brea, or Dean F. Millen, 420 S. Poplar Avenue, Brea. There is a degree of urgency. SP

If you feel keenly enough about this, would you be willing to contribute to a fund, raising enough money to identify the theater building with a placque or whatever the City Council will require? If so, please indicate by one of the suggested amounts listed below:

\$1.00-\$10.-- (); \$10.00-\$25.00 (X); \$25.00-\$50.00 (); \$50.00-\$100 ().
A financial consideration must accompany our final proposal. No money will be collected now. You will be contacted later. We do need a commitment or estimate now, however.

BREA LIONS CLUB

GEORGE FARIAS, President

BREA LIONS CLUB

Liberty, Intelligence,



Our Nation's Safety

HARRY NELSON, SECRETARY

P. O. BOX 233, BREA, CALIFORNIA 92621

July 24, 1981

Mr. and Mrs. Ralph E. Barnes
210 W. Elm Street
Brea, Ca. 92621

Dear Mr. and Mrs. Barnes:

Would you like to join the Brea Lions Club in honoring the memory of a former member and president by naming the 199 seat theater in the new Brea Civic Cultural Center the DR. C. GLENN CURTIS THEATER? The City Council, through the Cultural Arts Commission, has established certain guide lines as follows:

1. Devotion of time and effort to the betterment of the community and its residents.
2. Achievement of recognition through public services.
3. A placement of high esteem by the community-at-large.
4. Donations in memoriam by family or friends.
5. The individual should not be currently serving in public office.

We feel that Dr. Curtis meets all these criteria. Our work now is convincing the Cultural Arts Commission as well as the City Council. We are asking friends and persons who knew Dr. Curtis to help by sending a letter stating that they knew Dr. Curtis, perhaps including a story or incident relating to the man, and that they feel this is an appropriate honor. Any response can be mailed to Mrs. Mary Quandt McGuire, 537 S. Palm Drive, Brea, or Dean F. Millen, 420 S. Poplar Avenue, Brea. There is a degree of urgency.

If you feel keenly enough about this, would you be willing to contribute to a fund, raising enough money to identify the theater building with a placque or whatever the City Council will require? If so, please indicate by one of the suggested amounts listed below:

\$1.00-\$10.-- (); \$10.00-\$25.00 (); \$25.00-\$50.00 (); \$50.00-\$100 (X).
A financial consideration must accompany our final proposal. No money will be collected now. You will be contacted later. We do need a commitment or estimate now, however.

*Looks like you are a busy man. Hope you don't see do it. Best regards as always
Barney*

BREA LIONS CLUB

George Farias
GEORGE FARIAS, President

BREA LIONS CLUB

Liberty, Intelligence,



Our Nation's Safety

HARRY NELSON, SECRETARY

P. O. BOX 233, BREA, CALIFORNIA 92621

July 24, 1981

Mr. and Mrs. Francis J. Nipp
220 Copa de Oro Drive
Brea, C. 92621

Dear Mr. and Mrs. Nipp:

Would you like to join the Brea Lions Club in honoring the memory of a former member and president by naming the 199 seat theater in the new Brea Civic Cultural Center the DR. C. GLENN CURTIS THEATER? The City Council, through the Cultural Arts Commission, has established certain guide lines as follows:

1. Devotion of time and effort to the betterment of the community and its residents.
2. Achievement of recognition through public services.
3. A placement of high esteem by the community-at-large.
4. Donations in memoriam by family or friends.
5. The individual should not be currently serving in public office.

We feel that Dr. Curtis meets all these criteria. Our work now is convincing the Cultural Arts Commission as well as the City Council. We are asking friends and persons who knew Dr. Curtis to help by sending a letter stating that they knew Dr. Curtis, perhaps including a story or incident relating to the man, and that they feel this is an appropriate honor. Any response can be mailed to Mrs. Mary Quandt McGuire, 537 S. Palm Drive, Brea, or Dean F. Millen, 420 S. Poplar Avenue, Brea. There is a degree of urgency.

If you feel keenly enough about this, would you be willing to contribute to a fund, raising enough money to identify the theater building with a plaque or whatever the City Council will require? If so, please indicate by one of the suggested amounts listed below:

\$1.00-\$10.-- (); \$10.00-\$25.00 (); \$25.00-\$50.00 ~~X~~; \$50.00-\$100 ().

A financial consideration must accompany our final proposal. No money will be collected now. You will be contacted later. We do need a commitment or estimate now, however.

BREA LIONS CLUB

George Farias
GEORGE FARIAS, President

	Barry - Tom Shapiro	Y	100.00	1000.00
	✓ Lois Rees Auer	X		514 Int 100.00
	✓ Robert & Pat Davis	X		20.00
	✓ Clarence & Helena Schwartz	Y		25.00
	✓ Mrs Don Fox	X		25.00
	✓ Maria Ramirez	X ✓		25.00
	✓ Edna H Critchlow	X		25.00
	✓ Beverly Strickland	X		20.00
	✓ Lois Smith	X		50.00
	✓ Ralph Barnes	X	100.00	100.00
	✓ Grant & June Hendricks			25.00
	✓ Elsie Bergman	X		35.00
	✓ J.W. Burch	X		50.00
	✓ Frank & Mayette Hall	X		25.00
	✓ Lewis Osborne Jr	X		100.00
	✓ Mabel Ed Harden	X		100.00
	✓ Frank Holly	X		100.00
	✓ Francis Nipp	X		40.00
	✓ Inez Fanning			10.00
	✓ Vi Alexander	X		25.00
	✓ McGuire	X		100.00
	✓ Miller			100.00

35 letters sent
20 responses
24

Bergan - 2000

✓ Stella Lindquist
Mar 2000
Barbara - 2000

Aug. Meeting 1980

Ambato Ecuador

Lions letter

Aug 4 1949
81
32

Institute of Inter-American
affairs

~~Secret~~ Rumors F.B.I.

1st Lions letter

Bergen

Elsie Bergman	25 ⁰⁰	
Grace Westerkant	- 0 -	
Sharon Dean	- 0 -	
Vi Alexander	25 ⁰⁰	
Francis + Florence Nipp	25 ⁰⁰	50 ⁰⁰
Frank Hall	25 ⁰⁰	50 ⁰⁰
Ralph E Barnes	50 ⁰⁰	100 ⁰⁰
JW Burch	150 ⁰⁰	200 ⁰⁰
Lois Smith	50 ⁰⁰	
Sister Jane Frances	25 ⁰⁰	50 ⁰⁰
Thomas H. Kuchell	225 ⁰⁰	2500 ⁰⁰
Mrs Grant Hendricks		
Mrs Marian Withey		
Arnald + Blossum Mufgard		
Inez Fanning		
Lois Auer		

Original Estimates

Council 7-21-81

- / Harold McCabe
- / Grace Westerhant
- / Frank Hall
- / Mrs M. Francis Nipp
- / Mabel Handen RN
- / Howard Robinson
- / Mary Guandt McGuire
- / Sister Jane Francis
- / Vi Alexander
- / Ralph Barnes
- / H M Bergen
- / Mrs M Weddle
- / Jaster
- / Lions
- Deo Attraction
- / Elsie Bergman
- / Lois Smith
- Senator Roma Kekal

daughter - Flynn Pl.
 Mrs. Ann Cielo
 3932 Fuel 92635

~~Bob - Boyd~~

Celia Travis

Dorothy Yates
 Walt - Jane Hastings
 Don Forbes

Frank Holly

- / Lois Greer
- / Carnegie Library
- Dr. Malkey

704 Lois Westlake
 Weslek Westlake

- / Barbara, Wernick & family -
 (including your father.)
 602 S. Poplar
 and D. G. your sister
- / Dr. H. Reising
- / Dr. Carnahan?

Handwritten notes and signatures, including names like "R. J. ...", "W. J. ...", and "C. ...".

cont. to a fund raising ...
 This might be done by
 indiv. contrib or a fund
 raising put by this group for this

Winn Osborne *

P O Box 216-

La Mirada - 90637

Ph. 523-1530

Curtis.

Ralph Mitchell

Malvern Evid

Ralph a Mitchell 1600 W Brookdale

871-7689

BREA LIONS CLUB

Liberty, Intelligence,



Our Nation's Safety

HARRY NELSON, SECRETARY

P. O. BOX 233, BREA, CALIFORNIA 92621

July 24, 1981

NOTE: THIS LETTER WAS SENT TO 30 PERSONS
WITH 25 OR MORE RESPONDING.

Would you like to join the Brea Lions Club in honoring the memory of a former member and president by naming the 199 seat theater in the new Brea Civic Cultural Center the DR. C. GLENN CURTIS THEATER? The City Council, through the Cultural Arts Commission, has established certain guide lines as follows:

1. Devotion of time and effort to the betterment of the community and its residents.
2. Achievement of recognition through public services.
3. A placement of high esteem by the community-at-large.
4. Donations in memoriam by family or friends.
5. The individual should not be currently serving in public office.

We feel that Dr. Curtis meets all these criteria. Our work now is convincing the Cultural Arts Commission as well as the City Council. We are asking friends and persons who knew Dr. Curtis to help by sending a letter stating that they knew Dr. Curtis, perhaps including a story or incident relating to the man, and that they feel this is an appropriate honor. Any response can be mailed to Mrs. Mary Quandt McGuire, 537 S. Palm Drive, Brea, or Dean F. Millen, 420 S. Poplar Avenue, Brea. There is a degree of urgency.

If you feel keenly enough about this, would you be willing to contribute to a fund, raising enough money to identify the theater building with a placque or whatever the City Council will require? If so, please indicate by one of the suggested amounts listed below:

\$1.00-\$10.-- (); \$10.00-\$25.00 (); \$25.00-\$50.00 (); \$50.00-\$100 ().
A financial consideration must accompany our final proposal. No money will be collected now. You will be contacted later. We do need a commitment or estimate now, however.

BREA LIONS CLUB

GEORGE FARIAS, President

DEAN F. MILLEN
420 S. POPLAR AVENUE
BREA, CALIFORNIA 92621

July 9, 1982

On Saturday afternoon, August 14, from 2:00 to 4:00 P.M. a short informal dedication service will be held in the Dr. Glenn Curtis Performing Arts Theater. The theater is located in the Brea Civic Cultural Center, Number One Civic Center Circle, adjacent to the Brea Mall.

At that time an oil portrait of Dr. Curtis, done by artist Pamela Mason, a former resident of Brea, will be on display in the theater.

Because of your interest and/or financial support in this project, we would especially like to have you attend this dedication ceremony. You will be receiving an official invitation from the City of Brea shortly.

Sincerely,

Dean F. Millen

DR. GLEN CURTIS THEATER PROJECT

MAILING LIST - Letter of July 9th on back -

- Vi Alexander ✓
- Lois Auer ✓
- Ralph Barnes ✓
- J. W. Burch ✓
- Thomas Craig ✓
- Harold Ellenberger ✓
- Don Fox ✓
- Gladys Goodwin ✓
- Frank Hall ✓
- Mabel Harden ✓
- Frank Holly ✕
- Thomas Kuchel ✕
- Mary McGuire ✓
- Francis Nipp
- Winn Osborne
- Clarence Schwartz ✕
- Barry, Lynne Shapiro ✕
- Lois Smith ✕
- Virginia Van Arsdale
- Lois Wesolek ✓
- Grace Westerhout ✓
- Dorothy Yates
- Beverly Strickland
 - Maria Ramirez ✓
 - Elsie Bergman ✓
 - Edna Critchlow ✓
 - Robert and Pat Davis ✓

= card

Sent - 11-12-81
letter + ret. env.

- 0 X Alexander, Mrs. Vi.
319 E. Elm St.
Brea, Ca. 92621 Ph. 529-2573 S-
- 0 X Auer, Lois
3850 Cody Rd.
Sherman Oaks, Ca. 91403 (213)788-6487 S
- 0 X Barnes, Ralph E.
210 W. Elm St.
Brea, Ca. 92621 529-2681 S
- 0 Bergen, Herb
604 N. Harbor Blvd.
Fullerton, Ca. S
- 0 X Bergman, Elsie
338 Redwood
Brea, Ca. 92621 529-2651 S
- 0 Buck, ~~E.~~ Mrs. John
449 S. Walnut
Brea, Ca. 92621 529-2748 S
- 0 X Burch, J. W.
201 N. Harbor Blvd.
La Habra, Ca. 90631 S
- 0 Carnahan, Dr. Lloyd G.
1001 E. Chapman
Fullerton, Ca. 92632
- 0 Craig, Thomas
736 Edgewater Rd.
Wichita, Kansas 67230
- 0 X Fox, Mr. & Mrs. Don
806 Alder
Brea, Ca. 92621 529-2497 S
- 0 X Hall, Mr. and Mrs. Frank
516 N. West St.
Anaheim, Ca. 92805 776-6774 S
- 0 Hastings, Walt and Jane
114 E. Birch
Brea, Ca. 92621 S
- 0 X Harden, ~~Mr.~~ & Mrs. Edward (Mabel)
321 Russell
Fullerton, Ca. 92633 525-8811 S
- 0 X Holly, Mr. Frank
421 S. Poplar Ave.
Brea, Ca. S

Jaster, Vincent E.
1015 E. Elm
Brea, Ca. 92621

529-2880

S

Kuchel, Mr. Thomas H.
2049 Century Park East
Beverly Hills, Ca 90067

Mackay, Dr. Francis
101 E. Valencia Mesa Drive
Fullerton, Ca. 92632

McCabe, Harold A.
841 Grandview
Fullerton, Ca. 92632

525-1363

S

McGuire, Mrs. Mary
537 S. Palm Dr.
Brea, Ca. 92621

529-3400

S

Mulville, Mrs. Maurice F.
732 Arroues Dr.
Fullerton, Ca. 92632

Nipp, Francis J.
220 Copa de Oro Dr.
Brea, Ca. 92621

528-2372

S

Reiswig, Dr. A. H.
2701 Gallio Dr.
Fullerton, Ca. 92633

525-5370

Robinson, Howard

Schwartz, Clarence
1521 N. Raymond Ave.
Fullerton, Ca. 92632

879-6471

S

Shields, Dr. Donald K.
1275 N. Rose Dr. #120
Placentia, Ca. 92670

993-2026

S

Smith, Lois Muzzall
328 Arovista Ave.
Brea, Ca. 92621

990-0645

S

Spencer, Dr. LeGrand
1771 W. Romneya Dr.
Anaheim, Ca. 92806

S

Osborne, Winn
P.O. Box 216
La Habra - 90637

S

- X Critchlow, M/M Don (Marilyn) S
 717 Arbolado Dr.
 Fullerton, Ca. 92630
- Critchlow, Edna S
 448 S. Madrona
 Brea
- X Davis, M/M Robert (Pat) Davis (Edna's daughter) S
 1108 E. Date St
 Brea
- Morrison, M/M Wesley S
 816 Larchwood Dr.
 Brea
- Riley, M/M James S
 427 Arovista
 Brea
- Vanderburg, M/M Wm. S
 336 Catalpa
 Brea

- Maria Ramirez
- X Beverly Strickland
- X Grant & June Hendricks

Mr. and Mrs. Albert Hendricks
 448 S. Madrona
 Brea

Mr. and Mrs. Arnold Mulford
 1108 E. Date St.

Travis, Mrs. Celia
 % Mrs. Ann Flynn
 3932 Cielo Pl.
 Fullerton, Ca. 92635

S

VanArsdale, Mrs. W. G. (Virginia)
 2325 Skyline Dr.
 Brea, Ca. 92621

S

Wernick, Barbara J.
 602 S. Poplar Ave.
 Brea, Ca. 92621 529-3625

S

Wesolek, Lois
 1531 Miramar Dr.
 Fullerton, Ca. 92631

S

Westerhout, Grace E.
 522 Cedar
 Brea, Ca. 92621 529-2074

S

Gates, Dorothy
523 Palm Dr.
Brea, 92621

S.

Mrs. James Withey
 200 E. Fir St.
 Brea

Mrs. Karl H. Fanning
 1018 Eadington Dr
 Brea

S

Mr. and Mrs. Alex Forkus (Mary Ruth)
 415 S. Madrona
 Brea

Mr. and Mrs. Arnold Mulford
 Sp. 21, Onyx St.
 Brea

February 15, 1982

Acknowledgements are long overdue for your contribution to the Dr. Curtis Theatre. The delay has been with the City Staff working on the proper identification of the building. Our agreement with the City Council was that we would properly identify the building without cost to the City.

It appears now that we will present to the City Council in March the following for approval:

1. A bronze marker, 18" x 18", in keeping with the others about the building. This would be placed on the outside of the theatre to the left of the entrance. It would bear the following inscription:

"Dedicated to the People of Brea in Memory
of C. Glenn Curtis, M.D., Brea's Country
Doctor, Humanitarian, Patron of the Arts,
1894 - 1959".

2. An oil portrait of Dr. Curtis, 24" x 30", plus frame. It would be a head and shoulders portrait to be done by Pamela Mason of Taos, New Mexico. The frame would be an appropriate gold leaf in keeping with the contemporary gold leaf mirror. The portrait would be placed in the center of the wall to left, in the foyer. It would be facing the mirror. A name place would be placed under the portrait bearing only the inscription - "C. Glenn Curtis, M.D. 1894 - 1959".
3. Upgraded, perhaps gold letters on the glass front of the theatre to the left of the entrance, giving the name of the theatre: "Dr. Glenn Curtis Performing Arts Theatre".

If adequate funds can be arranged our hope is to establish a scholarship fund in the name of Dr. Curtis to be awarded annually to a deserving Brea student.

Sincerely,

Mary Quandt McGuire

Ralph E. Barnes

Dean F. Millen