

# "ANISM" WILL ESTABLISH BUREAU MOTOR SERVICE NOTE INTO FIELDS

done by the Bureau Federation of 1- and its value agricultural devel- country were President J. R. national organ- celey. He said: uarters of the Bureau are in rganization rep- filiation of 48 ates. The men- national organi- t present just farmers. The but little more l, and the mem- are increasing ousands. Organ- embership cam- resent going on the affiliated nt Howard is an ery much famil- nal affairs as agriculture. It sary in his exec- to meet with large influences lo with national nd to the pres- ed his organiza- front. The Am- ureau represents anized group of United States. his organization a program of servative charac- rom many of the cies which have ring the present nstructions. The principles of the rest upon true- and a true and in American it- he organization at agriculture is ce for successful lopment and the he organization o the welfare of both its produc- omic relation- r that the indus- may continue to tive and function rogress.

Brea, as the financial center of the northern Orange county oil fields, bids fair soon to profit by the establishment of motor bus service to the adjacent eastern oil fields. The acute need of this service both for the benefit of Brea and the convenience and necessity of the oilworkers and their families to whom Brea has become the center of business and social activity, is realized by the leading citizens of the community. It was the subject of discussion at the last meeting of the Brea Chamber of Commerce where it was authorita- tively stated that the need of service to the eastern fields is receiving attention from the Motor Transit Company. A survey is being made to deter- mine the needs of this section and to arrive at some conclu- sion as to the amount of such service that could be given with reasonable profit to the company. If such service is in- stalled it will be so arranged as to meet the demands of the oilworkers on the various tow- ers. The proposed service will re- ceive the active backing of the business men of Brea and the hearty support of the Chamber of Commerce.

## APPOINT LIVE MOTION PICTURE COMMITTEE

President Henigan of the Brea Chamber of Commerce has named the committee that is to give to Brea a co-oper- atively owned picture house. Messrs. J. G. Sargent, F. N. High and W. A. Culp make up the live committee that has this large task to bring to a suc- cessful close. On account of one member being absent from the city it is impossible for a committee meeting but the members are already busy considering plans they intend to present at the first meeting and with the ap- proval of the committeemen to carry out.

## TO BUILD WILLARD HOME IN BREA

# \$10,000 DRUG STORE TO FEATURE NEW BUILDING

Forms are being removed from the walls of the new Craig block on the east side of Pomona avenue between Ash and Birch streets where the last pour of concrete was made early in the week.

This re-inforced concrete business block will be Brea's finest structure. Even in its un- finished state it is one of the most imposing objects in the business district.

The entire city is anxiously awaiting its completion, in or- der that the Brea postoffice may occupy its new home in the street floor of this build- ing, where modern and ade- quate fixtures will permit of Brea receiving the postal ser- vice to which it is entitled and which it has been physically impossible to give under exist- ing conditions. Adjoining the postoffice on the north, a large store room has been leased by McKelvey and Volz, Fullerton pharmacists, who will install an up-to-the-minute drug store soda fountain and confection- ery at an approximate cost of \$10,000.

The remainder of the sec- ond floor will be occupied by the club rooms and meeting hall of Brea Post of the Amer- ican Legion, for whose use it has been specially designed. The structure will be in every way a credit to Brea, as well as to the Craig family, who are its owners and builders.

Recognition of the import- ance of this new postoffice and business block in the advance- ment of Brea is general and the Chamber of Commerce has already given public recogni- tion to the same by setting on foot plans to hold a celebra- tion in conjunction with the completion of the new post- office building, which will be coupled with a suitable celebra- tion for the tenth anniversary of the founding of Brea.

Ten years ago the nineteenth of June, the first sale of town lots was held in the barley field that marked the townsite of the present city of Brea. The big fete for Brea will probably be held about the first of July, which is the date given for the occupancy of the Craig block

# BIG SCHOOL FAIR RE-ADJU SATURDAY AT OIL ARE FULLERTON ---M

Plans are complete for the School Fair. The Grammar Schools and the departments of the High School having ex- hibit work promise displays that surpass the excellent ones of last year.

A Manual Training display by Grammar Schools and High School will be seen in the Poly- technic or Manual Training Building. The machine shop will be in operation and boys will be at their work through- out the day and evening.

The Home Economic work of all schools will be on dis- play in the East end of the Jun- ior College building, both first and second floors. The exhibit of food stuffs, wearing apparel and general needle work prom- ises to be of exceptional inter- est.

The Art work, of which there was such a splendid exhibit last year, will be displayed in the west end of the Junior Col- lege Building, both floors, and in other buildings to which your attention will be directed by posters.

The Commercial Department of the High School invites your careful attention to displays of the work of Bookkeeping, Typewriting, Penmanship and Advertising classes. Through- out the afternoon students will be working on the various ma- chines of the department for demonstration purposes. A Typewriting Contest will be held at 1:30 P. M.

The various high schools of the county will participate in a Freshman Track Meet, the pre- liminaries of which will start at ten A. M. concluding about eleven A. M. The finals will open at two P. M. and likely close about 4 P. M. Mr. N. Frank Morse in contributing a very beautiful trophy which will be presented to the win- ning school. This meet prom- ises to be of more than ordi- nary interest as the Freshmen have shown rather remarkable promise in Track and Field events this year.

Your attention is invited to the cultivated and wild flower exhibit to be seen in the Bid-

(By Ellwo- In traveling ern California last few days industry seen on a conditio on the part o and a conditi ong the empl tor asks me to dollar oil, man asks me be laid off.

While both ficult for any is my firm b see further price of oil, a ployes are themselves to tions they wi

Studying t statistics of l southern field that the pro increasing Along with production t use for oil ha pace. Price ed by supp Three fields ble for the b duction, the production o day was dev sand barrels has been d Union and field, and H the last few delivering 80 Railroad tref tion, the mar loss of the c put for oil h age tanks to had to make price o foil

## POPULAR WED

Miss Haze E. Smith was married W. Ana, at the ating minist of the mot couple, Mrs. Mrs. B. R. is well know been connec

BP

4th Jan 5, 1945

## Craig Building Changes Owner

O. A. Hanson of Fullerton has purchased the Craig #1 building located in the heart of Brea. The business block houses the Post Office, a store building, and six furnished apartments' on the second floor.

The Fullerton Building & Loan Association were the former owners. Mr Hanson was in town last Thursday taking possession of the property, and looking after the Miller Court on East First street, which is another of his possessions.

~~Step~~  
September and thirteen years ago took up residence  
here on Birch street later moving to another  
address in the city. It was while he lived in  
Brea that he married Mrs. Alexander the former  
Viva M. Hoff and that his son Franklin  
D. Alexander was born.

Craig Bldg - Friday night dances  
had grand piano  
hardwood floor

Curly Hurd & the Harmony boys  
playing

Chamber of Comm - met here

actually has adopted of old age pensions, aged person has the receiving a monthly \$12.50 or going to the Home at Sitka. The of the pension must be of age or over and a Alaska for 10 years. ce adopted an old age an, proposed on the privilege, but the bill was crude and plain-stitutional and was declared void by the eme court.

the United State prop-ovement has appeared king in the efficient, ganization and volume sed public approval to get it past ultra-ve legislators and on e books. Within the however, a great new dawned on the gray the man growing old y. It was the swift esolve of the members ernal Order of Eagles-ong, that the injustice ng men at 60 without l with no prospect but use, or dependence on eavily burdened chil- d end. The history of ment as it takes fire O. E. is one of the ring chapters in its the nation.

TO RENT—No more streets till you are it. Just look over the nus and pick out the ouse you want.

**ton Music Co.**  
Brunswick Shop"  
erige Fullerton

**Reward**  
one who will bring us which cannot be re-keep good time. e added to our employ man at the head of repair department who ert on American ap-ches. e reduced our prices.

**CLEANING**

Jewel	51.25
Watches	2.00
total	25
le Crystal	55
plain	25
fancy	35
spring	1.25

is of the best and guaranteed for con-

er, giving in a party, the oc-asion being his twelfth birth-day. The evening was spent in games after which the hostess served ice cream and cake. Among those present were Evelyn Harvey, Anabel Sammond, Alice Winchell, Lucile Bramley, Mildred and Beulah Murray, Hazel Warfield, Iris Stone, Margaret Jones, Gordon Estes, Ray

Mr. and Mrs. George Raynor entertained Mr. Raynor's sister, Miss Helen Raynor, and nieces, Misses Helen and Alice Myers, and nephews, Sam and Carl Myers, Wednesday evening.

The American birth rate was 23.7 per cent per 1,000 popula-tion last year, as compared with 22.3 per cent in 1919.

tourists. Railroad men say that the advertising campaigns con-ducted for California as a summer resort will have a big effect.

It is unlawful to mutilate a national bank note so that it may not be reissued. There is no law against the destruction of other kinds of paper money.

# BREA

## FRIDAY

### NITE

# DANCES

—start again

## MARCH 24th.

They will be held in the CRAIG HALL, the coun-try's finest, Hardwood floor, Grand piano n'ev-erything. And music! Say listen, folks, Curly Hurd and his Harmony boys are going to make these dances as popular as Volstead did wood alcohol. So, on to Brea, the home of the famous Triplets.

**SPEED - CLASS - DISTINCT**

## and Vicinity

... and daughter  
... Douglas, visited  
... Monday.

... foreman of  
... refinery, is sporting a  
... baker.

... and Mrs. H. E. House  
... visited at the home  
... and Mrs. G. H. Sutphen

... Mark Hannah of Fill  
... visited over the week-end  
... home of Mrs. Alva Kewish

... party of Brea people who  
... Sunday at Camp Baldy in  
... Mr. and Mrs. M. V.  
... and baby, Miss Effie  
... Mrs. A. A. Campbell, Mr.  
... Mrs. Ernest Campbell and  
... Miss Florence Mills and  
... way Campbell.

... during the business session of  
... Centre Nous class, which is  
... at by Mrs. Newell, Sunday  
... ing it was voted that the  
... would be organized into a  
... Philathea class to join the  
... mal Philatheans as soon as  
... ble. The class will visit the  
... thea class of the first Con-  
... fessional church at Los An-  
... in the very near future.

RENT—The modern way of  
... ting a house or rooms is to  
... little Star Want-Ad do it.

## Around Olinda

... and Mrs. W. E. Marlan  
... children of La Habra and  
... J. L. Carr and daughter of  
... Canyon, visited Olinda Sun-

... Mr. and Mrs. A. V. Doss, Mrs.  
... Frank Cooper, Mrs. Arminta  
... Junker and daughters, Mabel and  
... Gladys, spent Saturday in Los  
... Angeles.

... Mrs. Frank Cooper spent the  
... week-end in Olinda, instead of  
... in Pasadena, as she usually  
... does, since the members of her  
... family were ill.

... On Saturday, April 2, Rev.  
... Seth O. Ries of Pasadena will  
... be in charge of the services at  
... the Pilgrim church of Olinda.

... Rev. C. H. DaueI spent Wed-  
... nesday in Pasadena.

... Miss Ruth Carr of Brea Can-  
... yon entertained her cousin, Miss  
... Elsie Junker, of Olinda, Satur-  
... day.

... Miss Kathleen Carroll was a  
... Los Angeles visitor Saturday.

... Miss Rose Young spent the  
... week-end with her sister, Mrs.  
... Earl Hill, on Rose Drive.

... Lloyd Johnston spent Satur-  
... day evening with friends in Pas-  
... adena.

... Rev. Selmar of Los Angeles  
... preached at the Pilgrim church  
... Sunday evening.

# Concert and Chiropractic Lecture

8 p. m., TONIGHT 8 p. m.,

CRAIG BUILDING, BREA

The  
"4"  
Embers  
MALE  
QUARTET  
OF  
NATIONAL  
PROMINENCE



Dr. E. C.  
FORTIN  
Physician  
and  
Surgeon

Louis G.  
Guernsey  
Prominent  
Los Angeles  
Attorney

# Clothe Brea

# WHOLESALE PRICES

ALL APPLICATIONS MUST BE FILLED OUT BY APPLICANT

PLANS AND SPECIFICATIONS  
and other data must also be filed

# Application for the Erection of Frame Building

CLASS "D"

To the Superintendent of Buildings of the City of Brea, Calif.:

Application is hereby made to the Superintendent of Buildings of the City of Brea, for a building permit in accordance with the description and for the purpose hereinafter set forth. This application is made subject to the following conditions, which are hereby agreed to by the undersigned applicant and which shall be deemed conditions entering into the exercise of the permit:

First: That the permit does not grant any right or privilege to erect any building or other structure therein described or any portion thereof, upon any street, alley, or other public place or portion thereof.

Second: That the permit does not grant any right or privilege to use any building or other structure therein described, or any portion thereof, for any purpose that is, or may hereafter be prohibited by ordinance of the City of Brea.

Third: That the granting of the permit does not affect or prejudice any claim of title to, or right of possession in the property described in such permit.

### DESCRIPTION OF PROPERTY

Lot No. 15 Block 10  
Tract Brea

### LOCATION OF JOB

No. Brea Street

(USE INK OR INDELIBLE PENCIL)

1 Purpose of Building For Apartments No. of Rooms 6 No. of Families 6  
2 Owner's name Mutual Bldg Loan Ass Phone 734  
3 Owner's Address 126 W. Wilshire Ave Fullerton  
4 Architect's name \_\_\_\_\_ Phone \_\_\_\_\_  
5 Contractor's name E. Shannon Day Labor Phone \_\_\_\_\_  
6 Contractor's address Fullerton  
7 COST OF BUILDING \$ \$5,000  
8 Any other buildings on lot? Upper floor How used Known as the Cooney Bldg  
9 Size of proposed building \_\_\_\_\_ x \_\_\_\_\_ Height to the highest point \_\_\_\_\_ feet  
10 Number of stories in height 2 Character of ground \_\_\_\_\_  
11 Material of foundation \_\_\_\_\_ Size footings \_\_\_\_\_ Size wall \_\_\_\_\_ Depth below ground \_\_\_\_\_  
12 Material of chimneys \_\_\_\_\_ Number of inlets to flues X Interior size of flues X  
13 Give size of following materials: REDWOOD MUDSILS \_\_\_\_\_ x \_\_\_\_\_ Girders \_\_\_\_\_ x \_\_\_\_\_  
EXTERIOR studs \_\_\_\_\_ x \_\_\_\_\_ INTERIOR BEARINGS studs 2 x 4 Interior non-bearing studs 2 x 4  
\_\_\_\_\_  
Ceiling Joists \_\_\_\_\_ Roof Rafters \_\_\_\_\_ First Floor Joists \_\_\_\_\_  
Second Floor Joists \_\_\_\_\_ Third Floor Joists \_\_\_\_\_ Specify material of roof \_\_\_\_\_

14 REMARKS:

I have carefully examined and read the above application and know the same is true and correct, and that all the provisions of the Building Ordinance will be complied with, whether herein specified or not.

(Sign here) Fred Jackson for Bldg Loan Ass  
(Owner or Authorized Agent)

### FOR DEPARTMENT USE ONLY

Plans and Specifications Checked and found to conform to Ordinances, State Laws, etc. (Use Ink)	Application checked and found O. K. (Use Rubber Stamp)	Stamp here when permit is Issued.
Supt. of Buildings	_____	_____

# CANISM" BUREAU NOTE

ing done by the m-Bureau Feder- membership of 1- rs, and its value ricultural devel- e country were y President J. R. e national organ- rkeley. He said: quarters of the n Bureau are in organization rep- affiliation of 48 states. The mem- at present just 00 farmers. The is-but little more old, and the mem- are increasing thousands. Organ- membership cam- present going on of the affiliated lent Howard is an very much famil- ous affairs as o Agriculture. It ssary in his exer- y to meet with large influences do with national and to the pres- ried his organiza- he front. The An- Bureau represents rganized group of he United States. this organization d a program of nservative charac- from many of the encies which have luring the present construction. The principles of the rest upon true and a true and h in American in- The organization that agriculture is ured for successful velopment and the the organization to the welfare of in both its produc- economic relation- der that the indu- ole may continue to tative and function l progress.

# WILL ESTABLISH MOTOR SERVICE INTO FIELDS

Brea as the financial center of the northern Orange county oil fields, bids fair soon to profit by the establishment of motor bus service to the adjacent eastern oil fields. The acute need of this service both for the benefit of Brea and the convenience and necessity of the oilworkers and their families to whom Brea has become the center of business and social activity, is realized by the leading citizens of the community. It was the subject of discussion at the last meeting of the Brea Chamber of Commerce where it was authoritatively stated that the need of service to the eastern fields is receiving attention from the Motor Transit Company. A survey is being made to determine the needs of this section and to arrive at some conclusion as to the amount of such service that could be given with reasonable profit to the company. If such service is installed it will be so arranged as to meet the demands of the oilworkers on the various towers. The proposed service will receive the active backing of the business men of Brea and the hearty support of the Chamber of Commerce.

**APPOINT LIVE MOTION PICTURE COMMITTEE**

President Henigan of the Brea Chamber of Commerce has named the committee that is to give to Brea a co-operatively owned picture house. Messrs. J. G. Sargent, F. N. High and W. A. Culp make up the live committee that has this large task to bring to a successful close.

On account of one member being absent from the city it is impossible for a committee meeting but the members are already busy considering plans they intend to present at the first meeting and with the approval of the committeemen to carry out.

**TO BUILD WILLARD HOME IN BREA**

# \$10,000 DRUG STORE TO FEATURE NEW BUILDING

Forms are being removed from the walls of the new Craig block on the east side of Pomona avenue between Ash and Birch streets where the last pour of concrete was made early in the week. This re-inforced concrete business block will be Brea's finest structure. Even in its unfinished state it is one of the most imposing objects in the business district. The entire city is anxiously awaiting its completion, in order that the Brea postoffice may occupy its new home in the street floor of this building, where modern and adequate fixtures will permit of Brea receiving the postal service to which it is entitled and which it has been physically impossible to give under existing conditions. Adjoining the postoffice on the north, a large store room has been leased by McKelvey and Volk, Fullerton pharmacists, who will install an up-to-the-minute drug store soda fountain and confectionery at an approximate cost of \$10,000. The remainder of the second floor will be occupied by the club rooms and meeting hall of Brea Post of the American Legion, for whose use it has been specially designed. The structure will be in every way a credit to Brea, as well as to the Craig family, who are its owners and builders. Recognition of the importance of this new postoffice and business block in the advancement of Brea is general and the Chamber of Commerce has already given public recognition to the same by setting on foot plans to hold a celebration in conjunction with the completion of the new post office building, which will be coupled with a suitable celebration for the tenth anniversary of the founding of Brea. Ten years ago the nineteenth of June, the first sale of town lots was held in the barley field that marked the townsite of the present city of Brea. The big fete for Brea will probably be held about the first of July, which is the date given for the occupancy of the Craig block or postoffice building.

# BIG SCHOOL FAIR SATURDAY AT FULLERTON

Plans are complete for the School Fair. The Grammar Schools and the departments of the High School having exhibit, work promise displays that surpass the excellent ones of last year. A Manual Training display by Grammar Schools and High School will be seen in the Polytechnic or Manual Training Building. The machine shop will be in operation and boys will be at their work throughout the day and evening. The Home Economic work of all schools will be on display in the East end of the Junior College building, both first and second floors. The exhibit of food stuffs, wearing apparel and general needle work promises to be of exceptional interest. The Art work, of which there was such a splendid exhibit last year, will be displayed in the west end of the Junior College Building, both floors, and in other buildings to which your attention will be directed by posters. The Commercial Department of the High School invites your careful attention to displays of the work of Bookkeeping, Typewriting, Penmanship and Advertising classes. Throughout the afternoon students will be working on the various machines of the department, for demonstration purposes. A Typewriting Contest will be held at 1:30 P. M. The various high schools of the county will participate in a Freshman Track Meet the preliminaries of which will start at ten A. M. concluding about eleven A. M. The finals will open at two P. M. and likely close about 4 P. M. Mr. N. Frank Morse in contributing a very beautiful trophy which will be presented to the winning school. This meet promises to be of more than ordinary interest as the Freshmen have shown rather remarkable promise in Track and Field events this year. Your attention is invited to the cultivated and wild flower exhibit to be seen in the Biology building. Those who visit

# RE-ADJUST OIL ARE NE ---MUN

(By Billwood) In traveling over California in the last few days I find the industry seems to be on a condition of stagnation on the part of the government and a condition of stagnation on the part of the employer. The employer asks me if you can get a dollar oil, and the man asks me if you can be laid off. While both questions are difficult for any one to answer, it is my firm belief that the price of oil, and the wages of employes are well justified. Studying the statistics of both northern and southern fields that the production is increasing rapidly. Along with the increasing production the use for oil has increased. Price is being held by supply. Three fields have been developed for the big production, the Elgin production of the day was developed and sand barrels of oil has been developed. Union and Standard field, and Hunt the last few days delivering 8000 Railroad trouble, the marine loss of the coast put for oil has age tanks to had to make a price of oil will

**POPULAR COURTESY WED I**

Miss Hazel Smith, who was married Wednesday at the home of the minister of the Methodist couple, Mrs. C. Mrs. B. R. Smith is well known in the community. Ross Tool Co.



5E  
oversize

MARCH 16, 1965

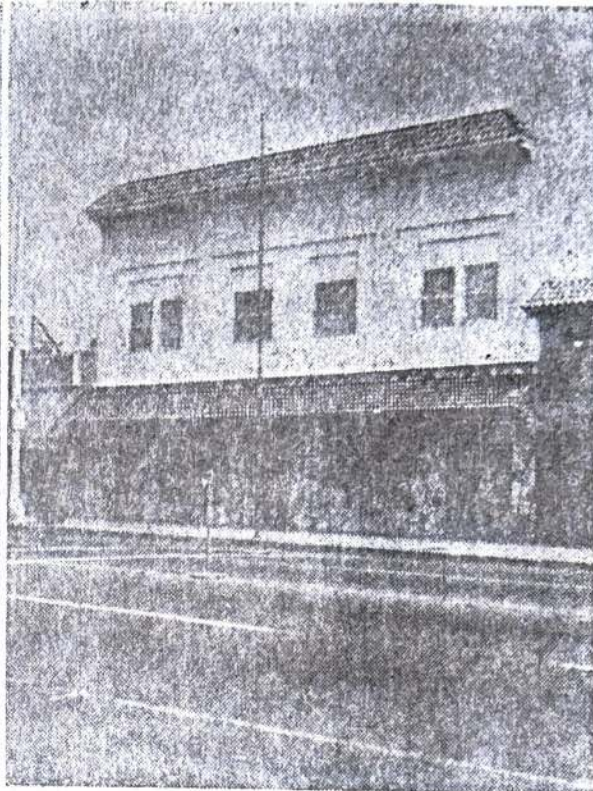

**NO CHANGE** — Shown soon after its construction in 1921, alongside a recent picture, the old Craig Building shows no change. Built of solid concrete and oil field steel cable, the 44-year-old structure is called by officials just as sound as the day it was built. Originally, the ground floor was the

Brea Post Office and a drug store. Brea social activity centered in a huge hall upstairs for years. The builder, Isaac Craig was one of the five original Brea city councilmen. His son, still a Brea resident, was mayor of Brea in 1928 and was speaker of the California Assembly in 1935.

(News Tribune Photo)

UNDAMAGED BY YEARS

## Brea's Venerable Craig Building Solid Reminder of 'Good Old Days'

BREA— One of the city's oldest downtown business buildings is still being used, and according to city officials is still in as good a shape structurally as it was when it was built.

Built by Issac Craig, who served on the original Brea City Council, it was then in the center of the business district. Located on north Brea Blvd., it is still in the center of the business district.

When first constructed in 1921, the building served as the city post office and a tall flag pole set in 1921 still stands on the sidewalk.

Known as the Craig Building for years, it stands as an example of how they constructed buildings in the "good old days." According to Ted Craig, son of the builder, the old structure is made of solid concrete laced with oilfield steel cable.

In the "good old days," most buildings were built without

steel reinforcing, but this unit shows the wisdom of steel. According to city officials, not a crack exists after 44 years.

The old building has had various uses in its long history, including an upstairs public hall. Many Brea old timers remember public dances and get-togethers upstairs over the post office.

When first built, a drug store was located on the ground floor next to the post office, but various business have been located there over the years.

Ted Craig followed his father's footsteps in service to the city and was mayor of Brea 1928. He was instrumental in development of the City Hall park which was done during his four-year term.

Craig later served as an assemblyman from this district and was speaker of the Assembly in 1935 and 1936. When he retired, Tom Kuchel, now U.S.

senator from this district, was selected to take his place.

Regardless of what happens to the downtown shopping center, it will probably include the Craig Building.

Experts claim the building is constructed like a "vault" and they wouldn't want the job of tearing it down or moving it.

